the Brevardier

1954

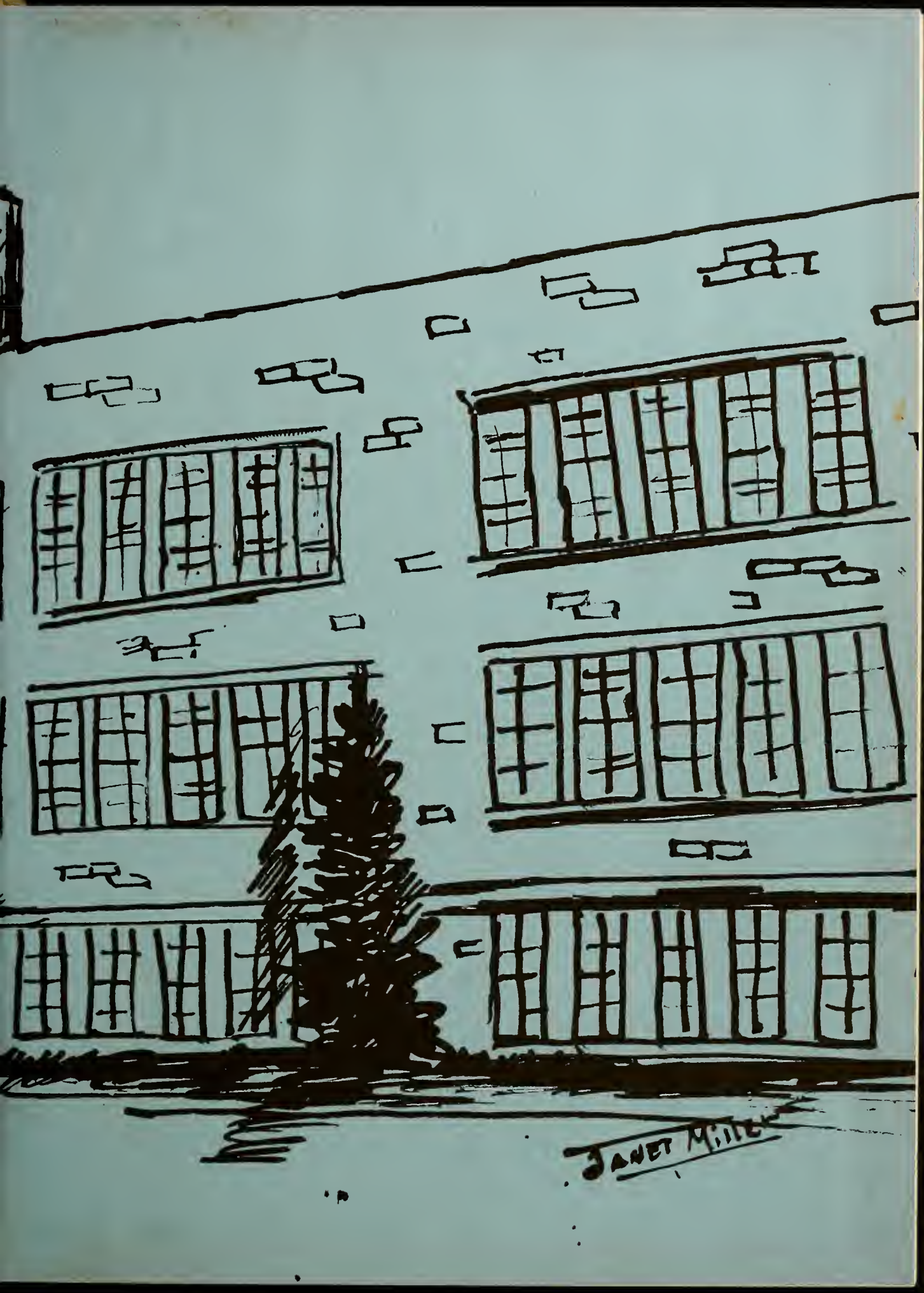
JANET MILLER

Junior 1953-54

Mrs. Sarah Tilson was my homeroom teacher.

Teacher	Subject
1- Mr. D. G. Peil	Phy. Ed.
2- Mrs. Sarah Tilson	Algebra II
3- Miss Eula Clarke	U.S. History
4- Mrs. Sarah Tilson	Plane Geometry
5. Mrs. Carol Wells	English III

I was re-elected to the Student Council.
I was invited to join the Key Club, this I did.
I was in the chorus in the program for the Junior-Senior banquet.
I made 4 9's and 1 B
I got my first detention hall.
I was selected to be a marshall for graduation.

THE BREVARDIER

Mary Ellen Loftis
Co-Editor

Jim Kimzey
Business Manager

Keith Parker
Co-Editor

Mrs. James N. Fitzpatrick
Faculty Adviser

TRANSYLVANIA COUNTY LIBRARY
BREVARD, N.C.

Occasionally a blue Monday or a rainy Friday casts a shadow over activities at Brevard High School; yet when we look back over our school life, it is the sunny days we cheerfully remember. This happy side of our school years we depict in the 1954 BREVARDIER.

We, the class of 1954

dedicate *The Brevardier* to Mrs. David Sams because she is not only an understanding teacher, but also a friend, counselor, or director for those of us who so often seek her aid.

Unselfishly she gives her time and energy to her business classes as well as to her many duties as school secretary-treasurer; yet she always greets her students with a friendly smile that helps brighten the cloudy days.

Mr. R. T. Kimzey

District Principal
Brevard Public Schools

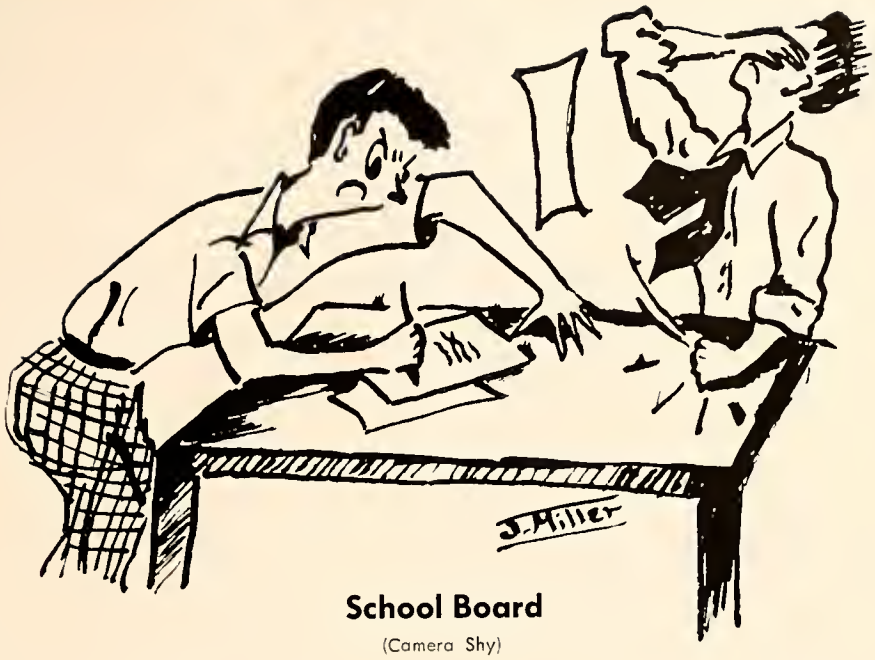

School Board

(Camera Shy)

Mr. J. B. Jones

Superintendent of Public Instruction
Transylvania County

Dr. B. A. Stevens

Supervisar of Instruction
Transylvania Caunty

Faculty

MRS. GEORGE ABERCROMBIE
Erskine College B.S.
Mathematics

MISS ANNIE BAILEY
Tusculum College B.A.
Typing Bookkeeping

MISS MARTHA BOSWELL
Randolph Macon Woman's College B.A.
Peabody Teachers' College M.A.
Latin Health

MRS. HARRY CLARKE
Western Carolina Teachers' College B.S.
History

MR. DANIEL G. DAIL
Guilford College B.A.
Physical Education Science

MRS. JAMES FITZPATRICK
Wake Forest B.A.
French English

MR. GLENN GALLOWAY
Western Carolina Teachers' College B.S.
North Carolina State B.S.
Health Mathematics Biology

MISS MADGE HALL
Mary-Hordin Baylor B.A.
University of Oklahoma M.A
Library

MRS. ROBERT KIMZEY
Winthrop College B.A.
English History

MR. RANDAL LYDAY
North Carolina State College B.S.
Agriculture

MISS CLARA JEAN PARRISH
Furman University B.A.
English

MRS. DAVID SAMS
Winthrop College B.S.
Typing Shorthand

MRS. JIMMY SLEDGE
Woman's College of U.N.C. B.A.
French Sociology

MR. MARSHALL TEAGUE
Western Carolina Teachers' College B.S.
Peabody Teachers' College M.A.
Physical Education Health

MRS. ERNEST TILSON
Greensboro College B.A.
Mathematics

MRS. JAMES WELLS
Carson-Newman College B.A
English

MRS. RAY WINCHESTER
Bessie Tift College B.S.
Biology Chemistry

MRS. GLENN BURRELL
University of Kentucky B.A.
Home Economics

Classes

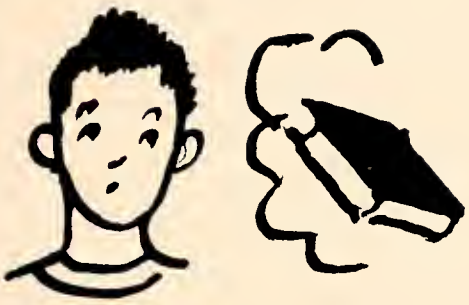

Freshman

He who knows not,
And knows he knows not—
He is o child—
Teoch him!

Sophomore

He who knows not,
And knows not he knows not—
He is o fool—
Shun him!

Junior

He who knows,
And knows not he knows—
He is asleep—
Woke him!

Senior

He who knows,
And knows he knows—
He is wise—
Follow him!

Seniors

President: **James Bishop**
Vice-President: **Lowell Bryson**
Secretary: **Viola Poteet**
Treasurer: **Arvella Parker**

Motto: Let him who deserves it reap the reward.

Flower: Mountain Laurel

Colors: Green and white

Mascots: Mildred Ann Ellenberg and Billy Sams

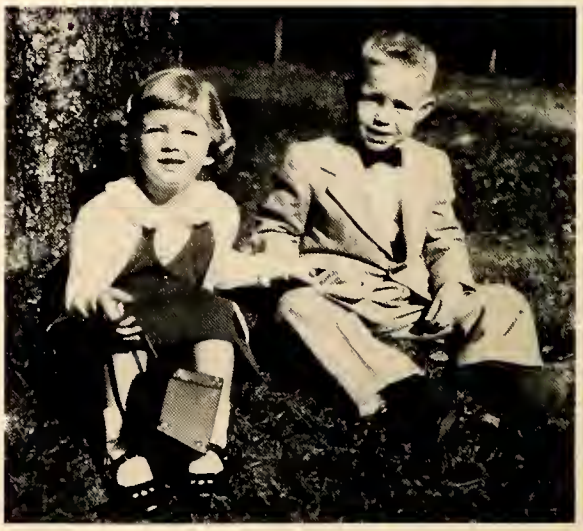

Class of 1954

HAROLD LEE AIKEN
"Dingleberry"
"All things come around to him who will but wait."

JACK LEWIS ALEXANDER
"Jack"
"A lion among ladies is a most dreadful thing."

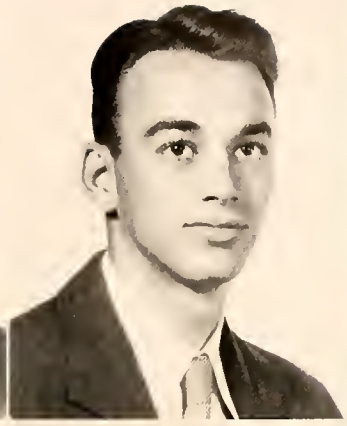

ETHEL PATRICIA ALLEN
"Pat"
"Her smile sparkles like her name."

BOBBY EUGENE ALLISON
"Lefty"
"Happiness is cheaper than worry."

MARY LOU AUVIL
"Woo"
"Her personality babbles like a brook."

PATRICIA ANN BANNING
"Pat"
"A smile for everyone."

ELLEN ELAINE BARTON
"Blue Eyes"
"Of dispositian sweet and manner mild."

DARIS ELIZABETH BATSON
"Daris"
"We are charmed by her sweet disposition."

Seniors

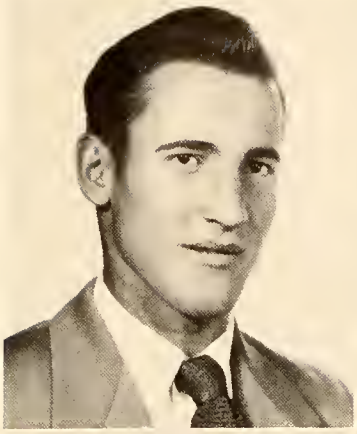

PAUL WEXLER BAYNARD
"Mustard"
"The fewer the words, the greater the profit."

BESSIE BIKAS DeBORD
"The Greek"
"I live far others and I have fun."

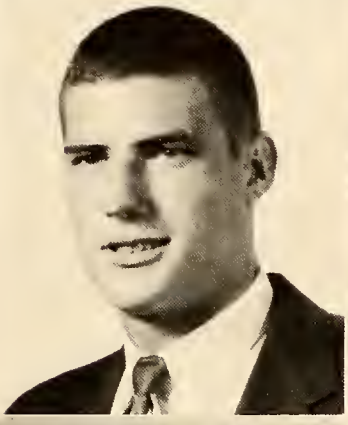

JAMES EDWIN BISHOP
"Bud"
"Bud's quite o spart, a lover bay is he; He's our class president, and papular as can be."

JEWELL MARCELLA BLANKENSHIP
"Snooks"
"She has a winning way."

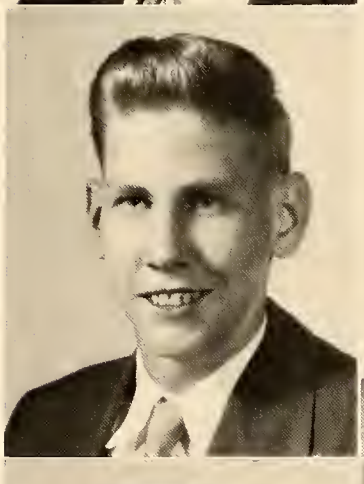

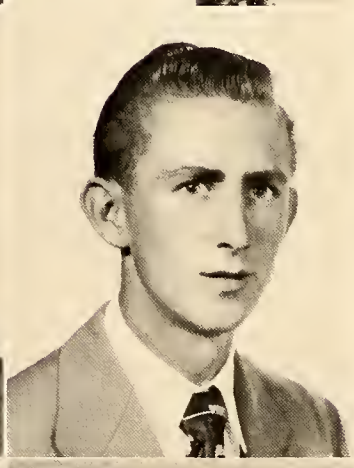

JOHN PERRY BOLICK
"Bowlegs"
"I hoven't got a worry in the world."

JAMES BUTLER BROWN
"J.B."
"His ways ore woys of pleosure."

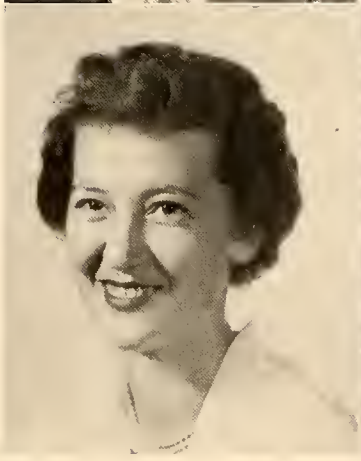

SARA ELIZABETH BROWN
"Sara Baby"
"Stars are in her eyes."

BEVERLY JEAN BRYANT
"Bev"
"Music is said ta be the speech of angels."

Class of 1954

LOWELL VON BRYSON
"Lulu"
"Not bothered by books, not bothered by school; Just loves life and a game of pool."

WINIFRED BUCKNER
"Freddie"
"She is willing and courteous."

PATRICIA MAXINE BURNS
"Patsy"
"Sweet personality, full of cheer."

JAMES GORDON BYRD
"Jake"
"So witty, light, and gay."

WALTER HOLLINGSWORTH CANTRELL
"Quincy"
"Tall and fair, nice to meet; Walter's a fellow who can't be beat."

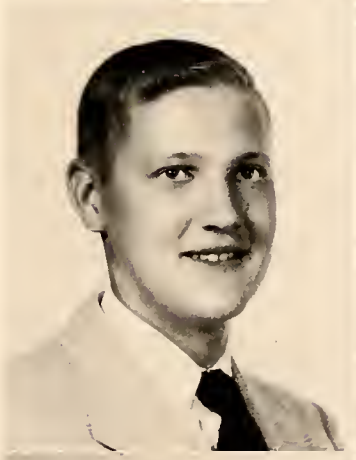

JOHN BULON CANUP
"John"
"Everything seems to please him."

WILMA JEAN CARR
"Bubbles"
"As pure in heart as angels are."

MILDRED MARIE CHAPPELL
"Mid"
"Sweetness and light."

Seniors

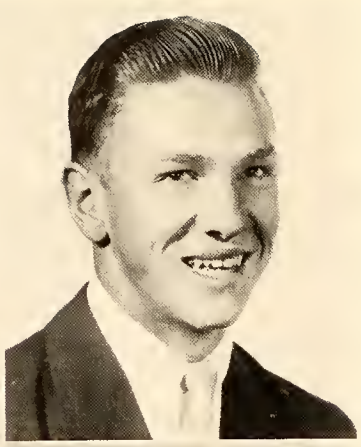

MARILYN MAE CHRISTENSEN
"Chris"
"Jolly—yet serious; fun loving—yet sincere."

JOE CLYDE COMPTON
"Joe"
"He doesn't core to be the teocher's pet;
Fun in life is Joe's, you bet."

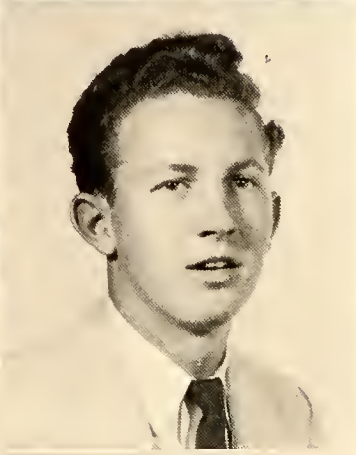

MARGARET COREN
"Morgoret"
"Alwoys friendly ond full of fun."

HOMER CLINTON COX, JR.
"Cot"
"If worry were the only couse of deoth,
Then he would live forever."

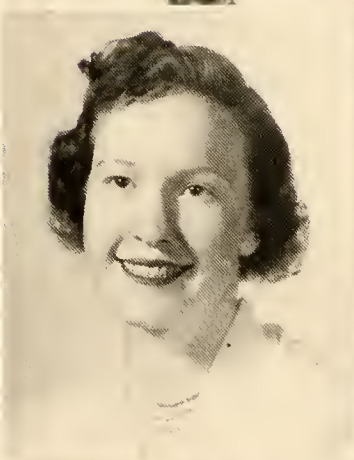

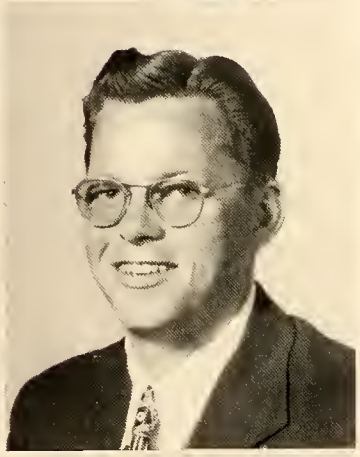

CAROLYN LLOYD DANIELS
"Smort Bird"
"Her cheerfulness odds joy to the group."

EDWARD LEE DAVIS
"Ed"
"He speaks little, does much."

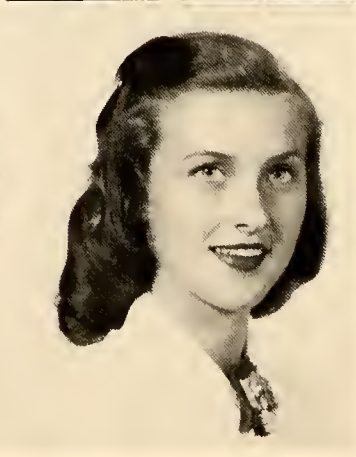

IMOGENE FORTUNE
"Imogene"
"As worthy os gold."

MARTHA CAROLINE FORTUNE
"Marty"
"The foirest gorden in her looks ond in her
mind the wisest books."

Class of 1954

RUTH JEANETTE FOSTER
"Jeanette"
"She was willing, she was kind."

JACK MARIAN FRADY
"Jock"
"Some think the world is made for fun and frolic, and so do I."

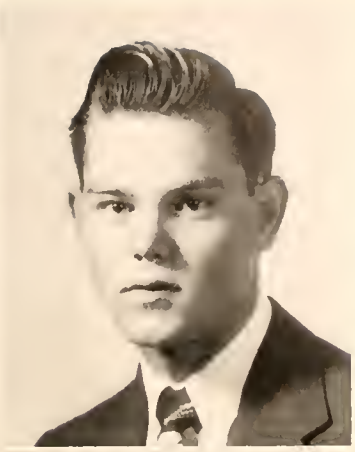

BARBARA JOAN GALLOWAY
"Bobbie"
"As lovely as a dream."

JOYCE GALLOWAY
"Joy"
"If she's smiling all the while, that's Joy."

JAMES WADE GOSNELL
"Goose"
"Beaming with good nature."

CLARA ROBERTA HARRIS
"Birdi"
"She's pretty to walk with, witty to talk with, and pleasant, too, to think on."

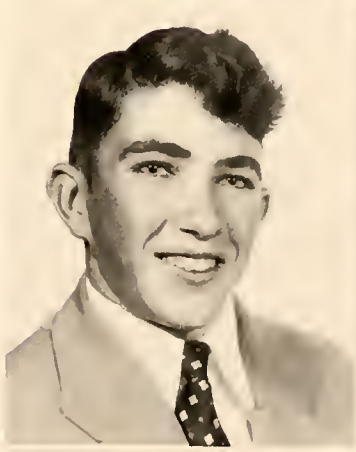

ANNIE FAYE HEATH
"Ann"
"She is a quiet and industrious person."

FRANCES HEATH
"Shorty"
"Rich in good works."

Seniors

MOLLY LOUELLA HEATH
"Lou"
"As full of spring as the month of May."

MARTHA NELL HOGSED
"Nell"
"She does the right thing in the right way."

ELIZABETH ANN HOLDEN
"Dib"
"Both short and sweet, some say, is best."

ANNIE JANE HOLLIFIELD
"Jane"
"Sincerity is the way of Heaven."

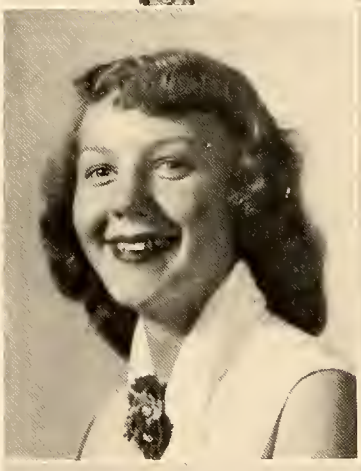

MARY ALICE HOUSTON
"Scubby"
"Beauty is Heaven's gift."

FRANCES REBEKAH HUDSON
"Becky"
"To know how to laugh is to know how to reign."

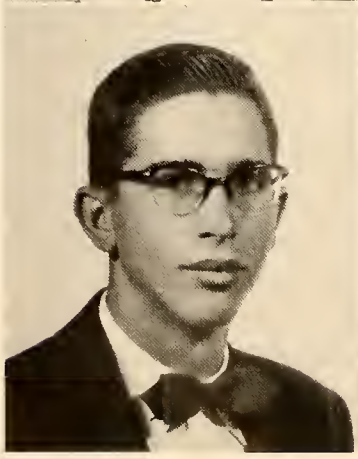

STEVEN MORGAN HUNTER
"Major"
"The value of each man consists of what he does well."

CYNTHIA SHIRLEY JOHNSON
"Shirley"
"In the sky a star danced, and under it she was born."

Class of 1954

ROBERT PAUL KELLAR
"Bob"
"One would give a world of common men for just one armful of a man like that."

DONALD HOLMES KILPATRICK
"Don"
"A man worth while is the man who will smile."

JAMES MORRIS KIMZEY
"Jim"
"To be good is to be happy."

PATRICIA ANN KIMZEY
"Pot"
"Worry and I never meet."

MARY JANE KING
"Mary Jane"
"One of the most magnificent."

DOROTHY McKEE KIZER
"Dottie"
"In any life there's no room for worry;
Please don't rush me, I'm in no hurry."

BETTY ANN LAMBERT
"Bet"
"Life is not life at all without delight."

BILL HOWARD LANDRETH
"Bill"
"A wit's a feather and a chief's a rod;
An honest man, a work of God."

Seniors

MARY ELLEN LOFTIS
"Red"
"She's cute, she's clever, she's loods of fun."

JUDITH GAY LYON
"Judy"
"Smile ond the world smiles with you."

VERA DIXIE MARCUM
"Dixie"
"In every thought sincere."

HELEN RHEA MARSHALL
"Reorrr"
"Alwoys smiling, olwoys goy."

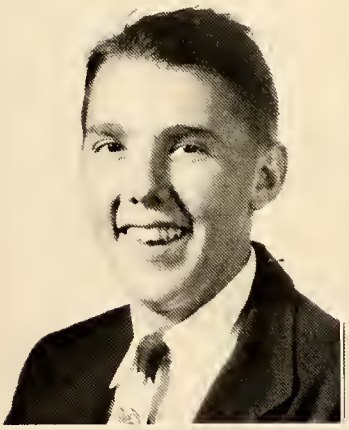
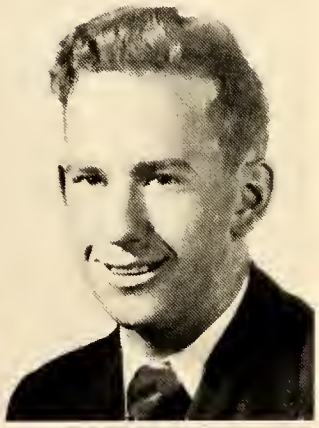

FREDRICK LEROY McCALL
"Buck"
"Just being hoppy is o fine woy to be."

THOMAS PINKNEY McCALL
"Tommy"
"Art is power."

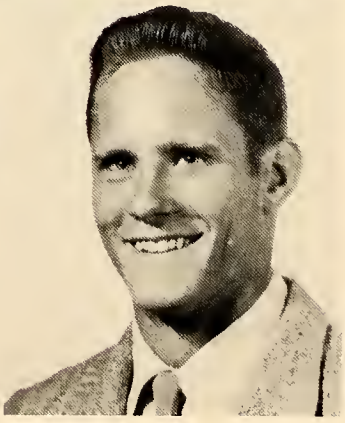

GRACE L. McCRARY
"Sweot Peo"
"There's o girl with o heort ond o smile."

JOHN ALLEN McCRARY
"Punch"
"His fovorite sport is, of course, footboll;
He is o very nice guy who is liked by oll."

Class of 1954

LYNN HOWARD McGAHA
"Bud"
"He is of the stuff that heroes are made of."

CHARLES LEONARD McGEE
"Charles"
"The force of his own merit makes his way."

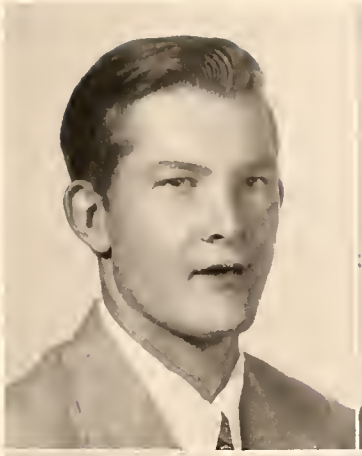

JOAN MATELLA McGEE
"Jonie"
"Always friendly."

MARY DRUCILLA MEECE
"Shorty"
"Nothing is impossible to a willing heart."

CLAUDIA JANET MILLER
"Jan"
"As the sun colors flowers, so does thy art color life."

HAROLD LEWIS MORRIS
"Lightning"
"I live for others and have fun."

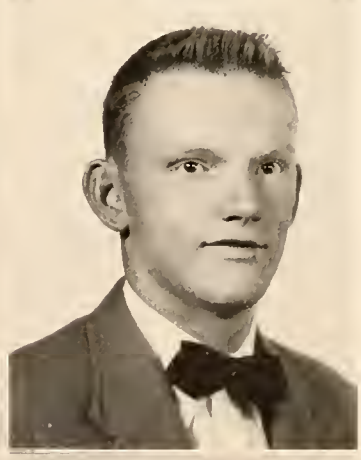

PATRICIA ANN NICHOLSON
"Patsy"
"Walking in beauty to her throne."

JOHN ALBERT NORVILLE
"Blinky"
"Always friendly and full of fun, ready and willing when work is to be done."

Seniors

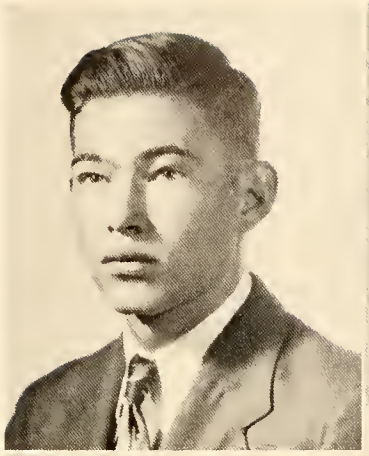

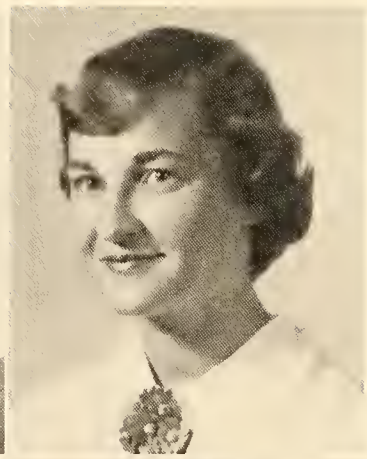

TED OWEN
"Slick"
"A future former of U.S.A.;
A successful man he'll be, we say."

REBECCA ARVELLA PARKER
"Abigail"
"Happy and gay in every sort of way."

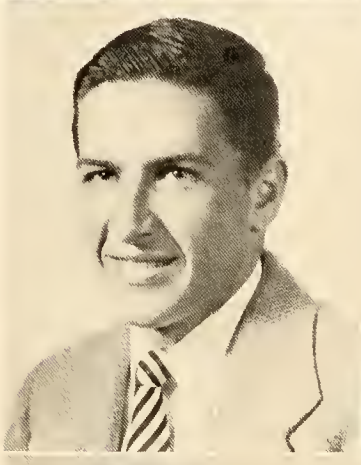

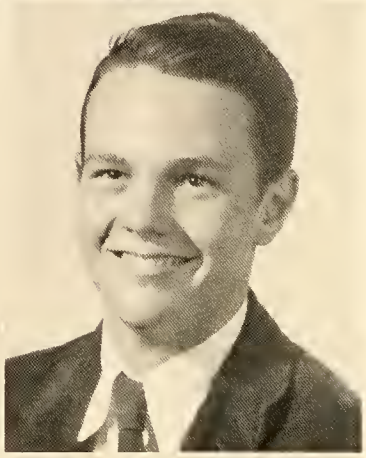

FRED PARKER
"Fred"
"A good wit will make use of everything."

GERALD KEITH PARKER
"Peolloyd"
"His charming ways, his friendly smile;
Make his friendship well worth your while."

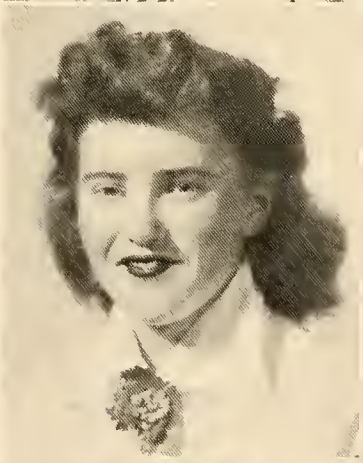

JO ANNE PATTERSON
"Jo"
"You'll always find her true and just."

PATRICIA ANN PATTERSON
"Pat"
"Wit is the salt of conversation."

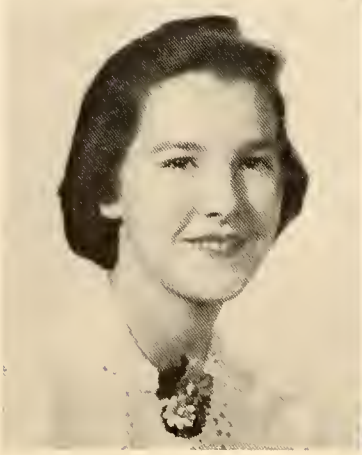

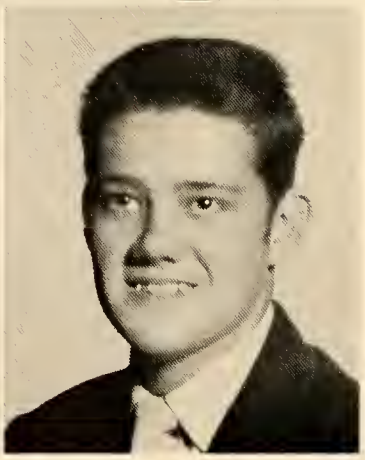

GENEVA RO ANN PETERSON
"Ro Ann"
"To be good is to be happy."

ROBERT EDWARD PHILLIPS
"Eddie"
"So witty, light and gay."

Class of 1954

CHARLES HENRY PIERSON
"Pierson"
"Lighthearted, gay, and full of fun, if you want a true friend, he is the one."

VIOLA KEENER POTEET
"Vola"
"Happy am I; from care, free! Why ain't they all contented like me?"

CLARA ELMINIA RACKLEY
"Ellie"
"True to her work, her word, her friends."

VERA ANN RAHN
"Ve"
"Her smile is worth a million dollars."

JOYCE LOVE RAXTER
"Twiddle"
"Good things are twice as good when they are short."

CHARLES EUGENE RAY
"Chocolate"
"Here's a lad of appeal."

HARMON JEFFERSON JACKSON RAY
"Harmon"
"I'm going to do nothing for ever and ever."

PATRICIA WHITAKER REID
"Patsy"
"Fair as a summer day."

Seniors

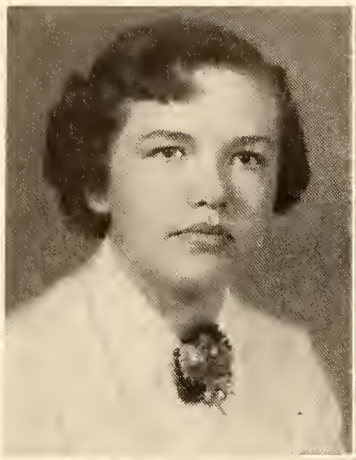

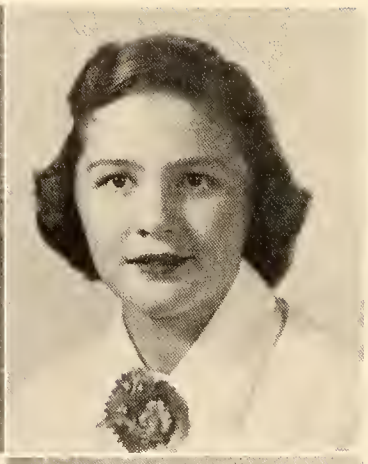

BARBARA ANN ROBINSON
"Bobbie"
"Faithful in every duty."

ANN ELAINE ROGERS
"Freckles"
"A winning woy in all ways."

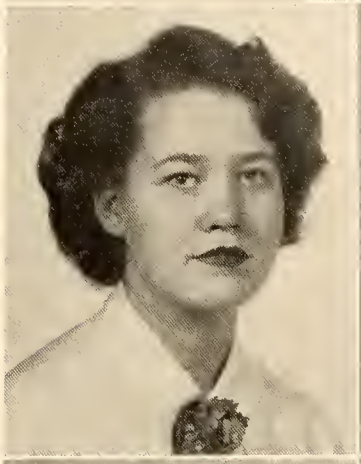

NELL GENEVA ROGERS
"Nellie"
"Versatile, gaad and true, ever sincere and dependable, toa."

SHIRLEY CHRISTINE ROGERS
"Irma"
"Of all earth's sangs, Gad taok the half to make the ripple of her laugh."

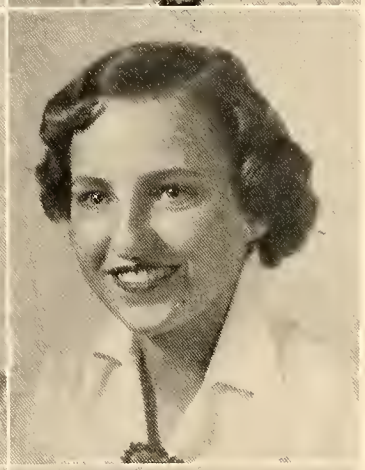

DOROTHY MAE SAXTON
"Dattie"
"Pretty ond sweet, this girl's really a treat."

RHODA ANN SCOTT
"Scotty"
"Precious things came in smoll pockoges."

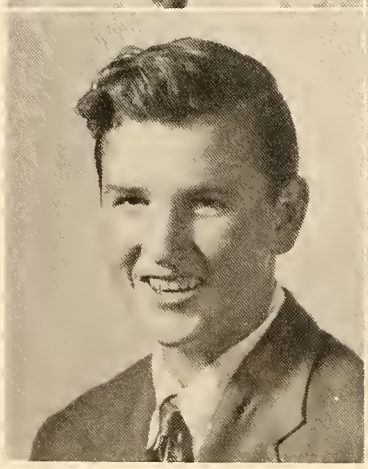

GERTHA EDWARD SHIPMAN
"Sonny"
"A fine steody fellaw, he stands for the right."

JO ANN SINIARD
"Jo Ann"
"Her eyes are as stars of twilight foir."

Class of 1954

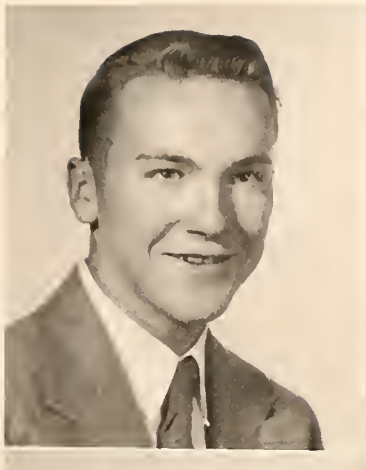

WILLIAM PAUL SITTON, JR.
"Paul"
"He loves best his fellow men."

LELAND JASON SMITH
"Jason"
"Tall, and a friendly way has he."

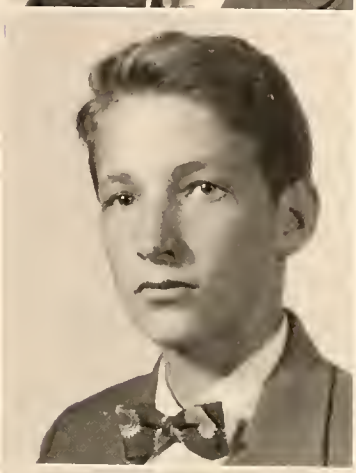

ADDIE NELL STAMEY
"Nell"
"She was as good as she was fair."

HUGH DONNIE STRICKLAND
"Donnie"
"Although I'm not a surgeon, I do a great deal of cutting up."

CHARLES HENRY SUTTLES
"Stumpy"
"I am ready for adventure."

MARTHA JEAN TALLEY
"Talleywhacker"
"She's clever and attractive too. When you're with her, you're never blue."

HOLLAND RAY TALLEY
"Roy"
"When I am gone, who will entertain the people?"

JOAN KATHLEEN TEAGUE
"Twig"
"Just to know her is to love her."

Seniors

ROBERT EARL TINSLEY
"Skeeter"
"His eyes are bright; His laughter cheers the world."

EDWARD WARREN
"Ed"
"Although he has much wit, he is shy of using it."

THEODORE TOLVIN WHITMIRE
"Ted"
"A good heart is worth gold."

DORIS MARIE WILLINGHAM
"Doris"
"She loved to laugh and she lent the merriment of her laugh to others."

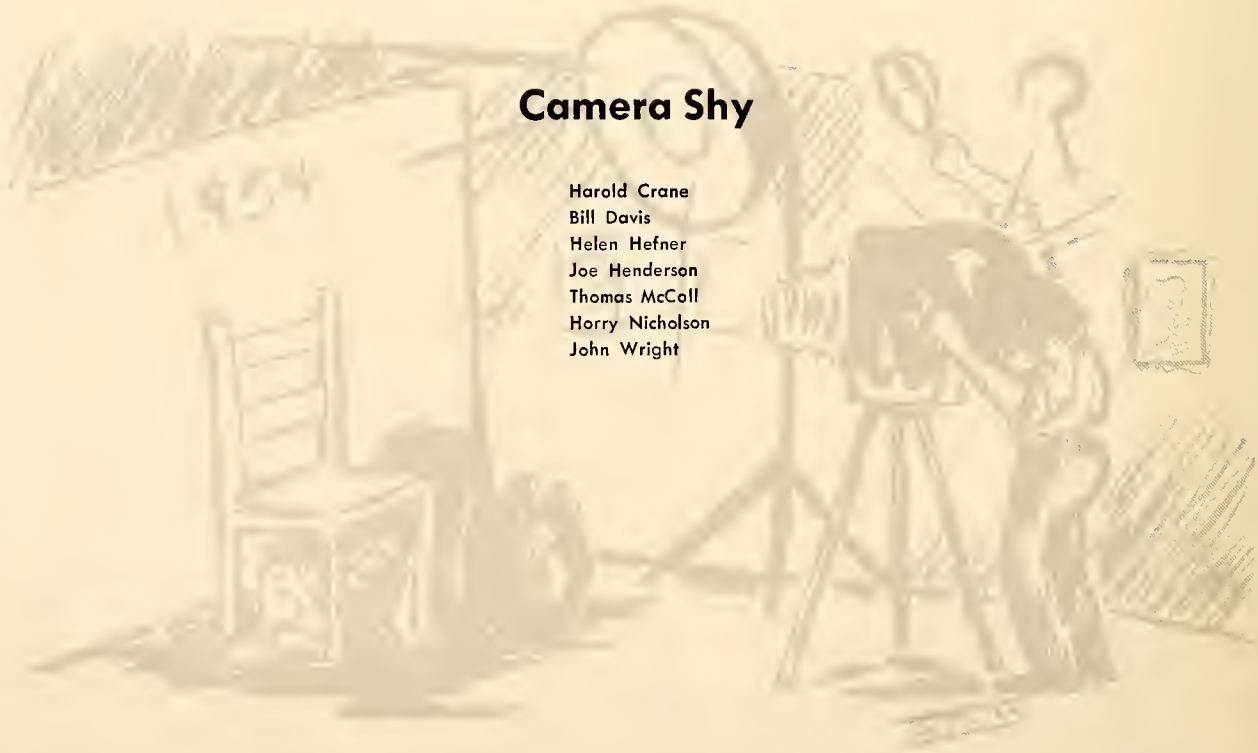

Camera Shy

Harold Crane
Bill Davis
Helen Hefner
Joe Henderson
Thomas McCall
Harry Nicholson
John Wright

Junior Class

President: Arthur Bishop
Vice-President: Bob Cabe
Secretary: Carolyn Holden
Treasurer: Beverly Hargis

Juniors

Faye Allisan
Mary Jane Anders
Earl Arnette
Martha Ashwarth
Eugene Baker
Ja Ann Baynard

Nancy Baynard
Margaret Biddy
Daisy Burch
Charles Burgess
Sue Burrell
Bab Cabe

Paul Capell
Beryl Cline
Sandra Caan
Jean Cachran
Marie Carn
Barbara Cax

Bessie Cax
Babbie Cax
Babby Lee Cax
Keitha Cax
Jimmy Crawe
David Cudd

Pat Cudd
Patricia Duncan
Margaret Edge
Sara Kate Evans
Barbara Frady
James Frady

Merriman Frady
Jimmy Gaither
Helen Gallaway
Mary Lau Gallaway
Sylvia Gallaway
Shirley Glazener

Class of 1955

Juniors

Clarence Goodson
Barbaro Gotshow
Philip Grovely
Dorothy Groy
Beverly Horgis
Betty Jeon Heoth

Rito Heoth
Betty Holden
Corolyn Holden
Ruth Holden
Vivion Hollingsworth
Ann Huffmon

William Hunter
Eugene Keener
Corolyn Kilpatrick
Harry Kilstrom
Helen King
Donno Vee Kitchen

Charles Lacey
Jahn Lambert
Marcelle Lanning
Matthew Lavell
Melvin Leapard
Arthur Lindley

Braxtan Lang
Mary Lau Mann
James Marcum
Martha Ann Massey
Delma Mathis
Susan Matthews

Frances McCall
Deane McClure
Martha McCrary
Eddie McGaha
Wade McGuire
Cliftan Metcalf

Class of 1955

Juniors

Henry Nicholson
Becky Lou Orr
Faye Orr
Jean Owen
Porker Poce
Anito Potterson

Allen Perkins
Helen Perry
Jeon Picklesimer
Noncy Picklesimer
Arnold Roy
Lorena Roy

Buddy Rhodes
Lewis Rider
Stonley Scruggs
Perry Sitton
Annie Smith
Etto Snelson

Henry Snelson
Chorles Stepp
Bill Stiles
Neugene Stiles
Shirley Stricklond
Eddie Taylar

Mory Tinsley
Noncy Townley
John Tritt
Mary Weatherly
Geneva Whitmire
Jae Whitmire

Christine Wilson
Maxine Wilsan
Edith Wood
Diane Younghusband

Class of 1955

Sophomore Class

Ray Alexander
Peggy Allen
Gene Allisan
Nara Lee Ashe
Narma Ann Ayers

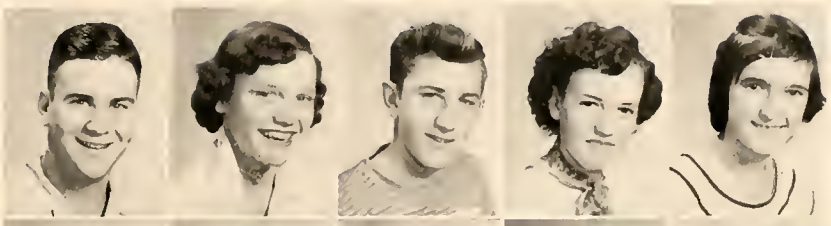

Elaine Bagwell
Billy Batsan
Rawell Bell
Patricia Bennett
Russell Bently

Bill Bishop
Charles Bishop
Mary Alice Bishop
Beverly Bastic
Hulene Bramlett

Jahn Brewer
Judy Brack
Janice Brawn
Margaret Brawn
Juniar Brysan

Dawn Buchanan
Shirley Byrd
Clyde Cagle
Babby Cansler
Rhuemma Carter

Sophomores

Sue Caggins
Dat Callins
Elizabeth Caren
Dan Cawan
Reva Cax

Susie Dean
Betty Dills
Patsy Duckwarth
Lauise Edney
Nancy Edwards

Troy Edwards
Laura Elliat
Peggy Ellis
Murrah Elmare
Weldan English

Dayle Enlae
Francis Fanning
Myrna Fisher
Sarah Fartune
Janice Faster

Jean Faster
Mary Lau Frady
Paul Frady
Edward Gallaway
Patsy Gallaway

Shirley Gallaway
Haward Gasnell
Delia Gravely
Ann Grey
Shelby Gragan

Harald Hamptan
Jimmy Hawkins
Jahnny Hawkins
Tammy Hawkins
Caratyn Heath

Betty Hensley
Daug Hensan
Eddie Henson
Barbara Halden
Carl Halden

Sophomores

Betha Halden
Villa Halland
Canray Hooper
Leon Howard
Jahn Huggins

Corrol Hutchins
Judy Hutchins
Jone Jahnsan
Eleanar Kelley
Judy Landreth

Leray Londreth
Nancy Lee
Dally Leapard
Mase Macfie
Pauline Manley

Wilma Mathis
Gail Motthews
Rabert McCall
Shirley McCall
Gene McCrary

Ja Anne McCrary
Jackie McKelvey
Everette McKinny
Jock Merrell
A. L. Maare

Ernest Moore
Rachel Maare
Charles Marris
Sharan Morley
Arlene Mull

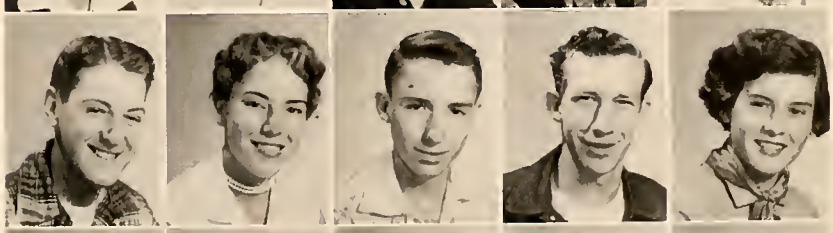

James Nicholsan
Caralyn Osbarne
Doug Pace
Jae Earl Poce
Lindo Pace

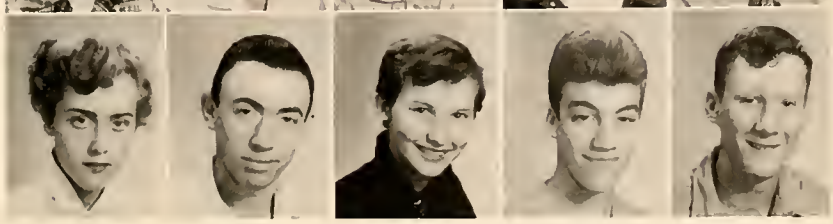

Gail Peters
David Piersan
Becky Price
Gayle Ramsey
Walter Raxter

Sophomores

Gerald Reece
Laverne Rigdon
Laura Jane Rogers
Nancy Raller
Nancy Sader

Jack Sawyer
Tina Sellers
Daniel Sentelle
Marie Shelton
Jo Shipman

Jo Ann Shipman
Margaret Shipman
Harvey Sigmon
Roberta Siniard
Sora Siniard

Betty Sitton
Dewey Sizemore
Bob Stewart
Vincent Summey
William Suttles

Beverly Taylor
Jackie Thomos
Shelby Jean Thomos
Gene Tinsley
Larry Townsend

Mary Ellen Tritt
Bobby Joe Tucker
Larry Turner
Marion Verner
Randal Waldrop

Frances Waters
Robert Waters
Helen Webb
James Opie Wells
Morshall Whitmire

Christine Wilson
Ello Moe Wilson

Camera Shy

Joe McGaha
Lea Leet Lonce
Verno Tobor
Tommy Taylor

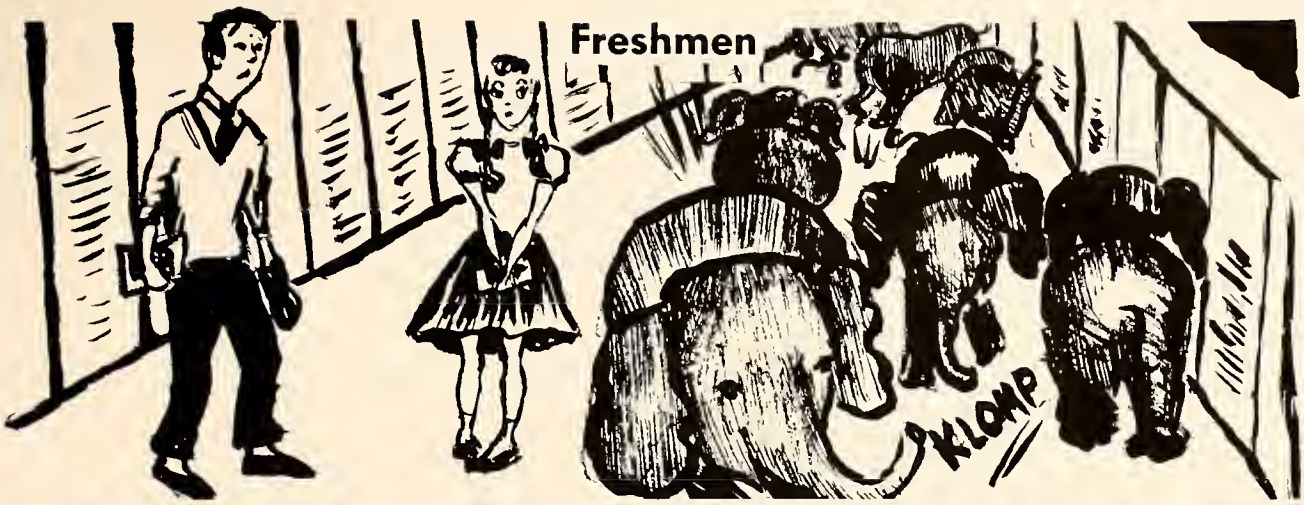

Dorothy Allison
Dorothy Ashworth
Ruby Ball
Carolyn Baynard
Harley Baynard
William Blythe
Carol Bolick
Gail Bonnell
Patricia Bryant

Donna Bryson
Donald Burns
June Burrell
Tom Cabe
Joan Clark
Joann Collins
Paula Cooper
Willa Coren
Gene Crowe

Charles Davis
Lucille Devore
Lorroine Emory
Wayne Eubanks
Wayne Fanning
Vella Flanagan
Mary Foster
Elaine Frady
Florence Gaines

Gail Gaither
Dorothy Galloway
L. E. Galloway
Wallace Galloway
Richard Gorren
Martha George
Lois Gibbs
Joyce Gillespie
Jack Goldsmith

Alice Gotshow
Dorothy Gotshaw
Gail Gray
Harold Gray
Sybil Gregory
Shirley Hall
Agnes Hamilton
Lois Homilton

Freshmen

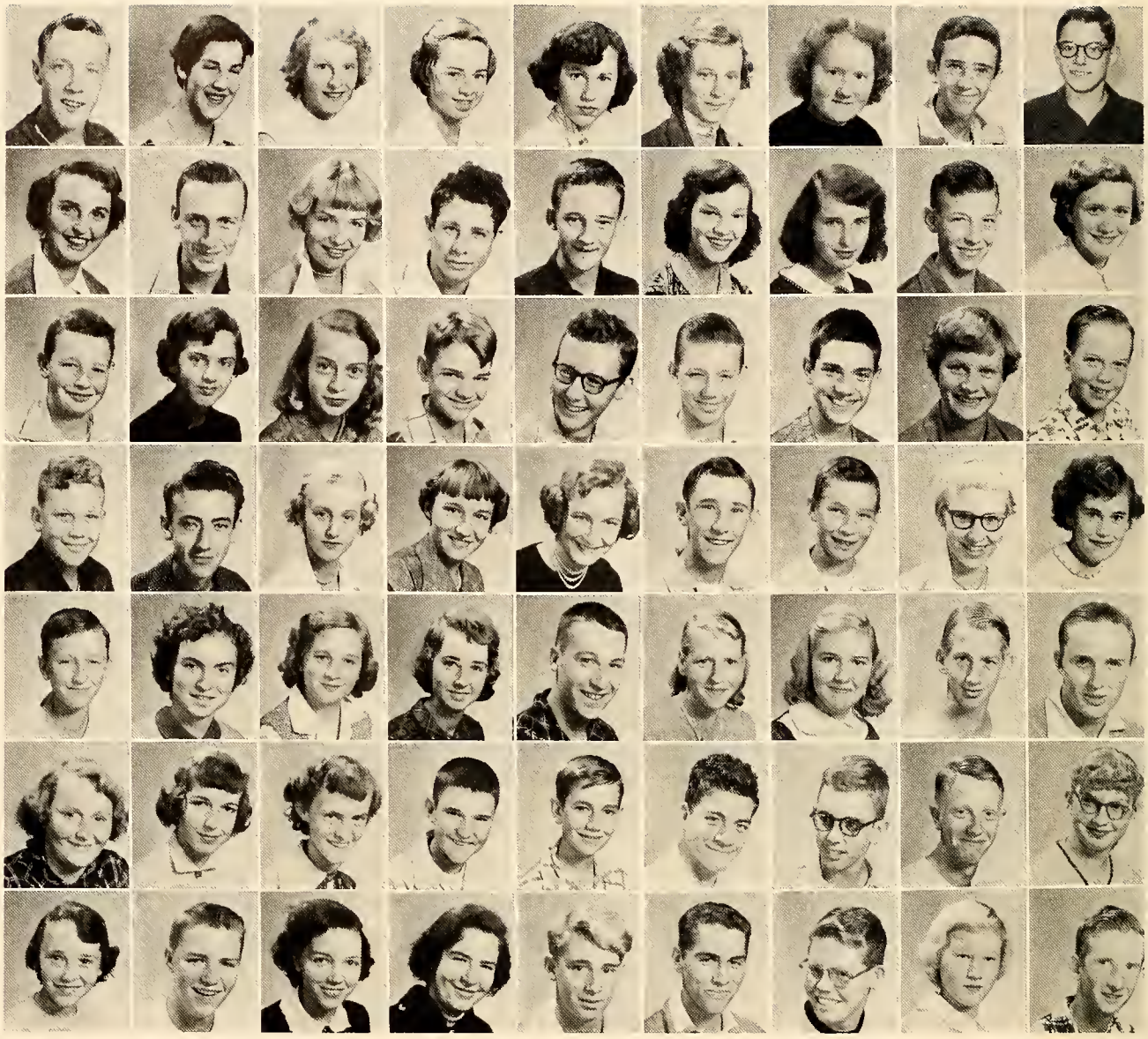

M. L. Hamilton
Margaret Hampton
Alma Heath
Frances Heath
Margaret Heath
Betty Hefner
Vivian Henderson
Lewis Hensley
Charles Himes

Jerry Hinton
Carroll Holden
Delores Holden
Harold Holden
Ronnie Hunnicut
Louise Hoxit
Mildred Hoxit
Jimmy Hubbard
Charlotte Hudson

Bobby Hunter
Bertie Lou Hutchins
Anne Jones
Tommy Jones
Ronnie Kellar
Kenneth Kilpatrick
Jimmy Lacy
Angela Lanning
Jerry Lanning

Robert Lawrence
Norris Lawes
Frances Love
Barbara Lyday
Bessie Mathis
Cornelius Mathis
Nelson Mathis
Martha McCall
Martha Louise McCall

Billy McKelvey
Wilma Metcalf
Mildred Miller
Ruth Mitchell
Robert Moody
Anna Morgan
Maxine Mull
Larry Newman
Boyce Nicholson

Joyce Vivian Nicholson
Susan Norwood
Valloree Orr
Tommy Orr
Edwin Orr
Glen Parris
Leslie Parris
Dale Passmore
Doris Passmore

Joyce Patterson
J. D. Patterson
Joann Perkins
Donella Peterson
Gerald Petit
Donald Pressley
Robert Rackley
Laura Raxter
Ted Reems

Freshmen

Mary Allyn Reynolds
Shirley Rhodes
Rebecca Rhyne
Jackie Richards
Evelyn Rogers
Ronald Rutherford
Helen Searcy
Melvin Shipman
Nancy Shook

Carolyn Sitton
Henry Sitton
Dorothy Smith
Ruth Souther
Juanita Stamey
Jerry Strickland
Jimmy Stroup
Carolyn Sumner
Jane Suttles

Jeannette Teague
Ola Tilson
Nadine Tinsley
Evelyn Warren
Edward Waters
Elaine Waters
Ethel Webb
Mary Ann White
Merrill Whitner

Betty Whitmire
Jerry Whitmire
Jimmy Wicker
Obie Willingham
Betty Wilson
Joann Wilson
Margie Wilson
Sue Wilson
Harry Wright

Anne Yarborough
Donnalane Young

Camera Shy

Kay Beaver
Pauline Davis
Robert Cauble
Dwight Morrow
Marion Pickens
Frances Rogers
Kathryn Sweat
Bobby Tinsley
Phyllis Wilson

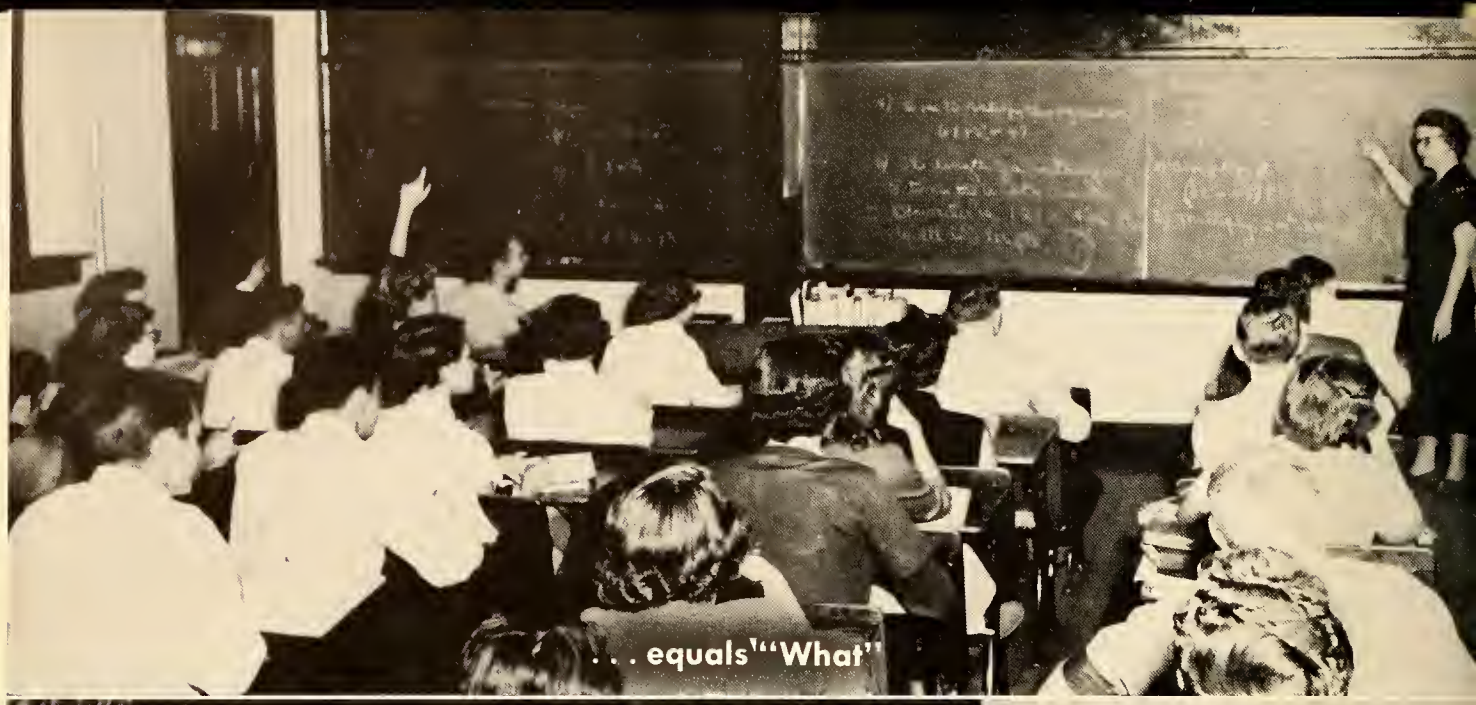

. . . equals "What"

. . . Stop!

Just five more minutes

Activities

The Brevardier

Mary Ellen Laftis

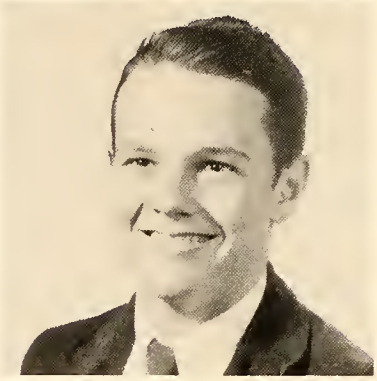

Keith Parker

Mrs. James Fitzpatrick

Co-Editors, Sponsor, and Business Manager

Mary Ellen Loftis, Mrs. Fitzpatrick, Keith Porker, Jim Kimzey

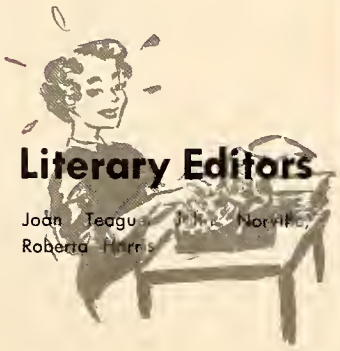

Literary Editors

Joan Teague, Judy Norwood, Roberta Harris

The Brevardier

Sports

John Allen McCrary
Lynn McGaha

Business and Typing

Walter Cantrell, Margan Hunter, Jeanette Faster, Jayce Gallaway, Beverly Bryant

Circulation

James Bishop, Charles Suttles, Patsy Nichalsan-Manager, Jeanette Faster, Becky Hudsan, Lau Auvil

Art and Photography

Ann Huffman, Eddie McGaha, Patsy Duncan, Shirley Ragers-Phatagraphy Editar, Jean Picklesimer, Janet Miller-Art Editar, Arthur Lindley

The Broadcaster

Martha Fartune
Editar

Doris Willinghom
Manoging Editor

Mrs. Kimzey
Sponsor

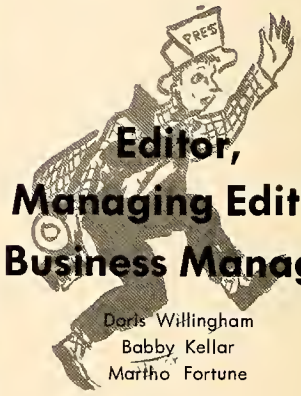

Editor, Managing Editor, Business Manager

Doris Willingham
Babby Kellar
Martho Fortune

Staff

Arvella Parker and Dorothy Kizer-Co-Feature Editors, Doris Willingham-Manoging Editor, Bobby Kellar-Business Manager, Larry Turner-Assistant Business Manager, Pat Pattersan-Sports Editor, Ra Ann Petersan-Circulatian Manager, Ray Talley-Assistont Sports Editor, Martha Fartune-Editar-in-Chief, Mrs. Kimzey-Spansar.

The Broadcaster

Senior Journalism Club

A. Hollifield, P. Burns, M. Fortune, D. Willinghom, B. Kellor, P. Potterson, S. Johnson, R. A. Peterson, M. Tolley, S. Fortune, B. Lombert, A. Rogers, E. Kelley, A. Porker, B. Horgis, R. Tolley, D. Kizer, S. Scruggs, L. Turner, B. Cobe, J. Wells, H. Sigmon, N. Picklesimer, J. Goither, B. Cox, Mrs. Kimzey.

Junior Journalism Club

B. Price, M. Verner, P. Gollowoy, N. L. Ayers, D. Leopord, P. Duckworth, J. Huggins, N. Soder, G. Peters, B. Dills, B. Toylor, B. Stewort.

Student Council

Jahn Allen McCrary
President

Patsy Duncan
Vice President

Walter Cantrell
Secretary

Bill Landreth
Treasurer

Mrs. Clarke
Spansor

J. Whitmire, R. Peterson, S. Byrd, M. Shipman, R. Cax, E. Snelsan, V. Hallingswarth, E. Baker, O. Willingham, D. Willingham, J. Teague, R. Harris, L. Auvil, G. Ramsey, B. Landreth, N. Picklesimer, P. Duncan, J. McGaha, B. Kellar, K. Parker, C. Metcalf, W. Cantrell, M. Lavell, J. Nichalson, Mrs. Clarke-Spansar.

Key Club

Ray Talley
President
Walter Contrell
Vice-President
Homer Cox
Secretary-Treasurer
Mr. Kimsey, Mr. Lyday
Sponsors

J. Smith, G. Ramsey, W. English, C. Pierson, J. McCrary, H. Cox, W. Contrell, R. Talley.

S. Rogers, C. Osborne, G. Peters, D. Collins, B. Rhodes, J. Teague, R. Harris, J. Gallaway, W. Cantrell, B. Hargis, J. Picklesimer, M. Fortune, A. Hallifield, S. Marley, N. Picklesimer, M. E. Loftis, M. Biddy, C. Holden, E. Snelson, N. Sader, M. Owen, A. Patterson, D. Younghusband, B. Taylor, D. Willingham, R. Peterson, P. Kimsey, M. Shipmon, S. Gragan, P. Duncan, B. Lambert, S. Glazener, V. Hallingsworth, G. Whitmire, B. Orr, Miss Parrish-Sponsor, J. Kimzey, B. Kellar, J. Norville, G. Ramsey, J. Wells, J. Huggins, H. Sigman, E. Baker, M. Lavell, K. Parker.

Beta Club

Roberta Harris
President
Joan Teague
Vice-President
Joyce Gallaway
Recording Secretary
Walter Cantrell
Corresponding Secretary
Buddy Rhodes
Treasurer
Miss Parrish
Sponsor

Cheerleaders

Susie Dean
Caralyn Osborne
Pat Patterson
Anita Patterson
Shirley Johnson
Patsy Nicholson-Chief
Lau Auvil
Bessie Cox
Myrtle Owen

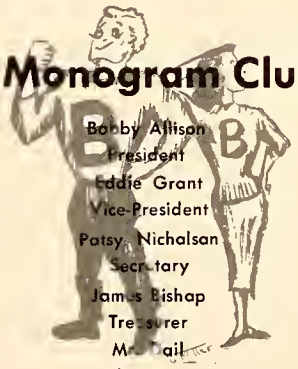

Monogram Club

Bobby Allison
President
Eddie Grant
Vice-President
Patsy Nichalsan
Secretary
James Bishop
Treasurer
Mr. Tail
Spansar

Booster Club

Mrs. McCrombie
Spanser

F. H. A.

Carolyn Holden
President
Vivian Hallingsworth
Vice-President
Molly Heath
Secretary
Mory Alice Haustan
Treasurer

Arvella Parker
Song Leader
Jo Ann Baynard
Historion
Patsy Duncan
Program Chairman
Mrs. Burrell
Sponsar

F. F. A.

Ted Owen
President
James Bishop
Vice-President
Fred Parker
Secretary
John Allen McCrary
Treasurer
Charles Ray
Sentinel
Gordon Byrd
Reparter
Mr. Lyday
Sponsar

Helicon Club

Harvey Sigman
President

Rawell Bell
Vice-President

Marian Verner
Secretary

Nancy Sader
Treasurer

Miss Baswell
Spansar

The Jamboliers

Bab Stewart
President

Gail Peters
Vice-President

Rannie Kellar
Secretary

Patsy Duncan
Treasurer

Miss Baswell
Spansar

4-H Club

Martha Fortune and Margan Hunter
Presidents

Viola Pateet and Walter Cantrell
Vice-Presidents

Lou Auvil and Keith Parker
Secretary-Treasurers

Susan Matthews and Stanley Scruggs
Reparters

Glee Club

Roberto Horris
President

Joyce Gollowoy
Vice-President

Doris Botson
Secretory-Treosurer

Student Director
Roberto Horris

Mrs. Sledge
Sponsor

B. H. S. Band

Morgon Hunter
Senior Coptoin

Clifton Metcalf
Junior Captoin

Jomes Opie Wells
Senior Kingfish

Chorles Himes
Junior Kingfish

Mr. John Eversmon
Director

Mr. Charles Gloss
Assistont Director

Square Dance Team

Jim Kimzey
Coller

Mr. Teogue
Sponsor

Future Teachers' Club

Daris Batson
President

Lynn McGaha
Vice-President

Annie Hallifield
Secretary

Barbara Galloway
Treasurer

Marilyn Christensen
Historian and Librarian

Mary Ellen Loftis and Jack Frady
Song Leaders

Bud Bishop
Parliamentarian

Mrs. Sledge
Sponsor

Debating Team

John Narville and Nancy Soder—Alternates, Joan Teague, Ray Talley, Jim Kimzey, and Pat Kimzey — Debators, Mrs. Clarke — Sponsor.

Dramatics Club

Keith Parker
President

Roberta Harris
Vice-President

Ray Talley
Secretary-Treasurer

Mrs. Winchester
Sponsor

Library Club

Beryl Cline
President

Jean Cochran
Vice-President

Dixie Marcum
Secretary

Marilyn Christensen
Treasurer

Miss Holl
Spansor

Library Staff

M. E. Tritt, J. Landreth, N. Ayers, S. Dean, G. Bannell, T. Janes, R. Lowrence, W. Buckner, E. M. Wilson, N. Stamey, S. Narwaad, M. Heath, D. Marcum, M. A. Houston, D. Grey, J. Cochran, B. Cline.

Office Staff

C. Rackley, P. Pottersan, J. Galloway, J. Teague, A. Hollifield, S. Brawn, P. Reid, S. Johnson, D. Willingham, L. Auvil, C. Doniels, A. Heoth, S. Rogers, P. Kimzey, M. Fortune, M. L. Gollaway, S. Galloway.

Bus Drivers

J. Frady, J. Bishop, J. McCrary, K. Parker, J. Wright, H. Nichalsan, D. Kilpatrick, F. Parker, H. Ray, H. Snelsan, B. Landreth, B. Lang.

Safety Patrol

Beryl Cline — Captain, Daniel Sentell — Lieutenant, Glenn Davis — Lieutenant, Wade McGuire, Melvin Leapard, Perry Sittan.

Firefighters

J. Alexander, L. Brysan, F. McCall, M. Hunter, J. Frady, H. Cax, J. Camptan, J. Hendersan, H. Marris, D. Strickland, G. Byrd, C. McGee, E. Phillips, J. Balick, C. Piersan, R. E. Tinsley.

Athletics

Lance Trophy

Bud Bishop
Presented by Coach Fitzpatrick and Fred Taylor

Rotary Trophy

John Allen McCrary

Trophy Winners

Coach Teague Coach Max Spurlin Don Howkins: Rotary President Coach Doil

John Allen McCrary Lowell Bryson Charles Suttles Paul Boynord Larry Turner

Assistant Coach Teague and Coach Dail

Co-Captain Bishop and Co-Captain McCrary

Junior Varsity

Brevard

Doyle Enloe

Weldon English

John Brewer

Charles Bishop

Vella Flonnagon

Jack Goldsmith

Johnny Hawkins

Eddie Henson

Carl Holden

Leon Howard

Pete Hutchins

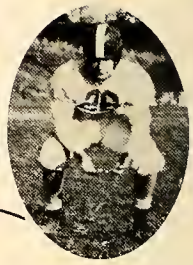

Varsity

Ray Alexander

Paul Boynard

Arthur Bishop

James Bishop

Charles Brown

Lowell Bryson

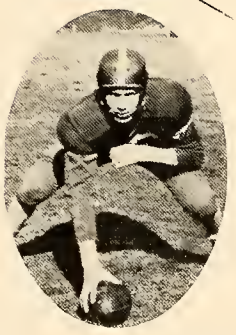

Bob Cabe

Walter Contrell

Joe Compton

Jimmy Gaither

Tom Cabe — Manager

Wayne Eubonks — Manager

Eddie Gront

Doug Henson

Johnny Huggins

Blue Devils

Junior Varsity

Eugene Keener

Buddy Kilpotrick

Francis Fonning

Mose Macfie

Rabert McCall

Gene McCrary

Joe McGoha

Jackie McKelvey

Robert Maady

James Nicholson

Buddy Rhades

Babby Tucker

Harry Wright

Tommy Hawkins — Manager

Varsity

Jim Kimzey

Leroy Landreth

John McCrory

Lynn McGoha

Porker Pace

Fred Parker

Allen Perkins

Gayle Ramsey

Arnold Ray

Stanley Scruggs

Richard Sorrells

Bob Stewort

Charles Suttles

Larry Turner

Willard Wright

Homecoming

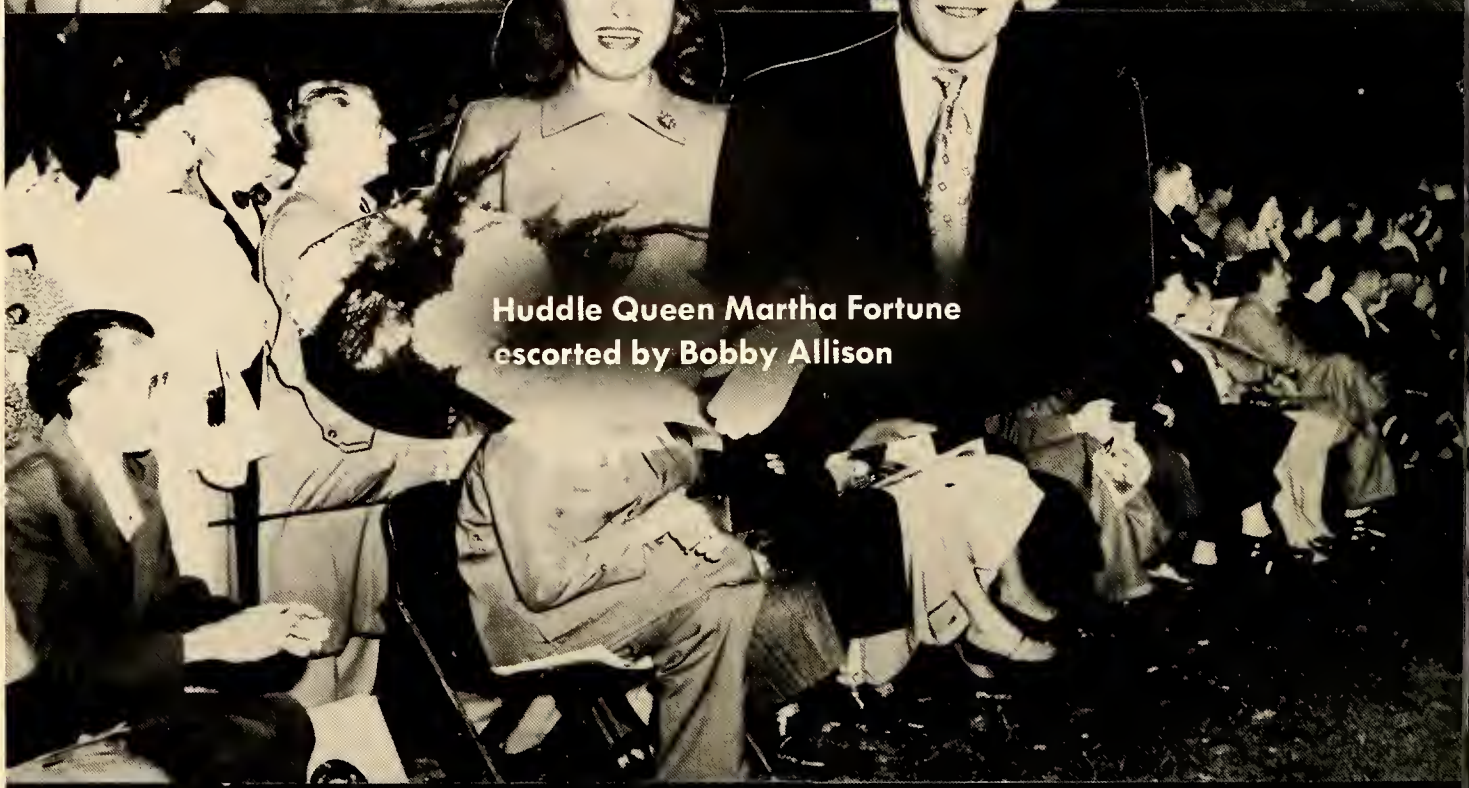

Huddle Queen Martha Fortune escorted by Bobby Allison

Attendants and Escorts

Martha Talley, Eddie Phillips, Lau Auvil, Jack Alexander, Shirley Johnsan, Homer Cax, Queen Martha Fartune, Babby Allisan, Maid of Hanor Patsy Nicholson, Ray Talley, Sora Brown, David Cudd, Jaan Teague, Keith Parker.

Huddle Queen Dance

"If They Made Me a King"

"Oh, You Beautiful Dolls"

"The Loveliest Night of the Year"

J. Smith, D. Cudd, L. Brysan, C. Lacey, H. Cax, B. Gallaway, A. Perkins, E. Arnette, Caach Dail, P. Pace, E. Taylar, D. Strickland, J. Balick, K. Parker, B. Rhades, A. Lindley, M. Macfie — Manager.

Basketball

S. Caan, A. Parker, M. Talley, M. Biddy, C. Daniels, P. Cudd, A. Huffman, M. Fartune, M. Ashwarth, E. Warren, M. Fisher, D. Gatshaw, B. Gatshaw, C. Wilsan, B. Taylar, J. Baynard, N. Picklesimer, E. Bagwell, C. Baynard, S. Fartune, G. McCrary — Manager, M. McCrary — Manager, S. Gallaway — Manager, Mr. Gallaway — Caach.

Junior Varsity Basketball

J. Thomas, J. Merrell, R. McColl, B. Stewart, L. Turner, C. Haaper, J. Huggins, W. Eubanks, T. Cabe, H. Wright, R. Rutherford, B. Kilpatrick, R. Maady, G. Petit, D. Hensan — Manager.

Baseball

D. Enlae, H. Cax, J. Delk, Coach Teague, W. Wright, W. English, B. Allison, R. McColl, R. Brysan, J. Comptan, E. Gront, L. Haward, A. Perkins, D. Poteet, M. Osbarne, C. Lacy, R. Talley.

Girls' Track

A. Parker
M. Tolley
B. Hudsan

Boys' Track

Coach Teague
J. McCrary
C. Cagle
C. Suttles

Hall of Fame

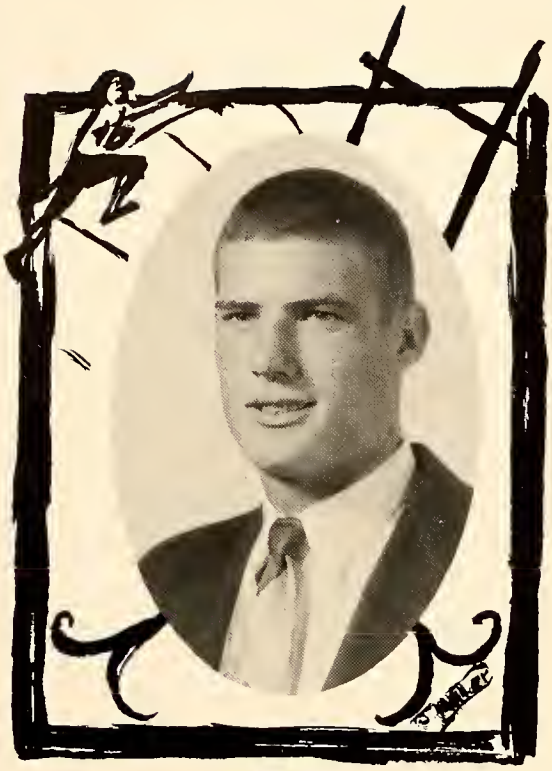

James Bishop
Lance Traphy

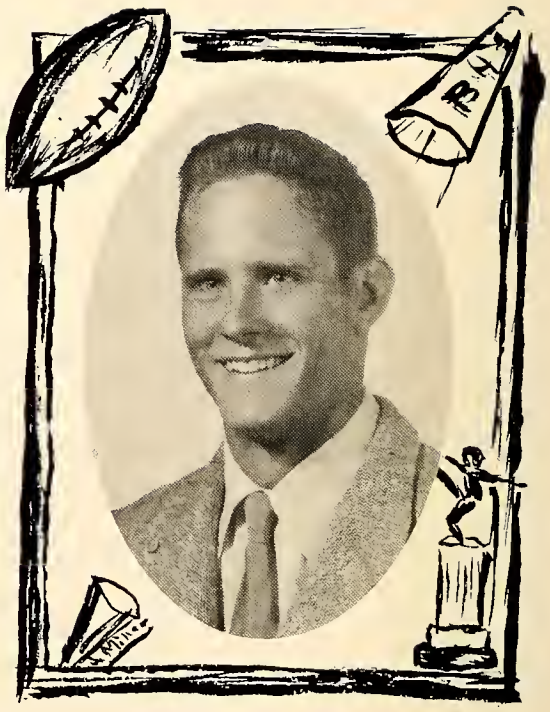

John Allen McCrary
Ratary Traphy, Bays' State
President Student Cauncil

Dixie Marcum
D.A.R. Pilgrim

Mary Ellen Laftis
Girls' State

Features

MOST LIKELY TO SUCCEED
Mary Ellen Loftis and John Allen McCrary

Senior

BEST ALL AROUND
Roberta Harris and Jason Smith

WITTIEST
Pat Patterson and Ted Owen

MOST ORIGINAL
Sara Brown and Morgan Hunter

MOST ATHLETIC
Pat Allen and Paul Baynard

MOST DRAMATIC
Arvella Parker and Ray Talley

Superlatives

MOST DEPENDABLE
Dixie Marcum and Keith Parker

MOST INTELLECTUAL
Beverly Bryant and John Norville

Beauty Queen

Miss Patsy Nicholson

Attendants

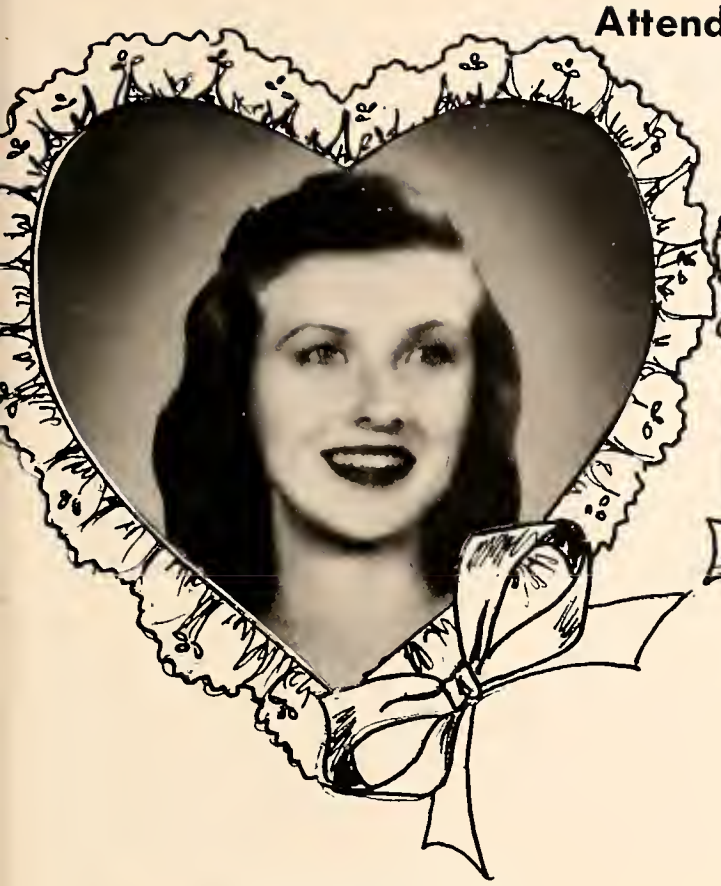

MISS MARTHA FORTUNE

MISS ANITA ROSE PATTERSON

MISS GAIL MATTHEWS

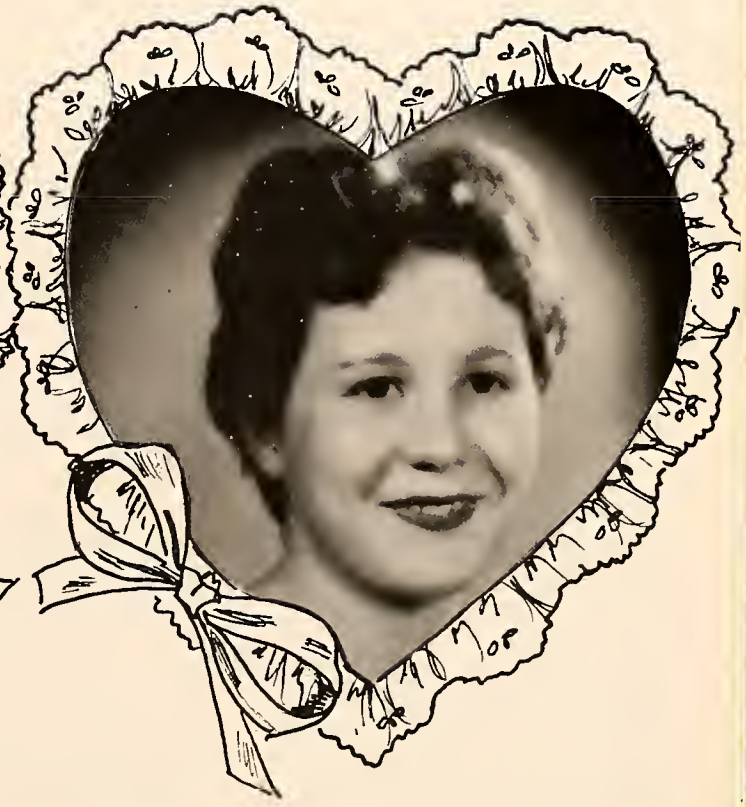

MISS KATHYRN SWEAT

Senior Directory

Harald Aiken

Jack Alexander
Square Dance Teom 4; Auduban Club 3, 4; Latin Club 3, 4; Juniar-Seniar Pragram 3; Escort, Homecaming 4; Fire Fighters' Club 4; 4-H Club 1, 2.

Patsy Allen
Glee Club 1, 2, 3, 4; 4-H Club 1, 2, 3, 4; Dramatics Club 4; F.H.A. 3, 4; Baaster Club 2, 3; Managram Club 2, 3, 4.

Babby Allison
Baseball Teom 1, 2, 3, 4; Faatball Team 1; Monagram Club 2, 3, 4, President—4; Key Club 3, 4; Juniar-Seniar Pragram 3.

Lau Auvil
Cheerleader 3, 4; Managram Club 3, 4; Baaster Club 1, 2, 3, 4; Dramatics Club 4; F. T. A. 4; Brevardier Staff 3, 4; Office Staff 4; Latin Club, 1, 2, 3, 4; Glee Club 1, 2, 3, 4; Juniar-Senior Program 3; Usher, Junior Play 3; Cheerleader, Optimist Bowl 3; 4-H Club 1, 2, 3, Secretary—4; Huddle Queen Attendant 4; Student Cauncil 4.

Pat Banning
Latin Club 3, 4; Glee Club 1, 2, 3, 4; F.H.A. 1, 2, 3, 4; Junior-Senior Progrom 3; Served at Juniar-Seniar Banquet 1, 2.

Ellen Bartan
F.H.A. 1, 2, 3, 4; 4-H Club 1, 2, 3, 4; Glee Club 1; Library Club 4; F.T.A. 4; Baaster Club 1, 2, 3.

Daris Batsan
F.H.A. 1, 2, 3, 4, President—2, Parliamentarian—4; Hame Ecanamics Medal 2; Glee Club 1, 2, 3, 4, Secretary—4; Latin Club 3, 4; Juniar-Senior Program 3; Secretary, Homeraom 4; Library Club 4, Pragram Chairman—4; F.T.A. 4, President—4.

Paul Baynard
Football Team 2, 3, 4; Optimist Bowl 4.

James Bishap
Student Council 2, 3—Vice President 3; Vice President, Juniar Clas 3; President, Seniar Class 4; Bus Driver 3, 4; Football Team 1, 2, 3 4; Key Club Convention 2; Key Club 1, 2, 3, 4; Managram Club 1 2, 3, 4—Treasurer 4; Lance Trophy Winner 4; Juniar-Seniar Program 3, Brevardier Staff 3, Circulatian Staff—4; 4-H Club 1; F.F.A. 1, 2, 3, 4, Vice President—4; F.F.A. Beef Judging Team 3; F.F.A. Field Day 3; "Wha's Wha" 3, 4.

Jewell Blankenship
F.H.A. 2, 3; Glee Club 2, 3; 4-H Club 2, 3.

John Balick
Basketboll Team 3, 4; Fire Fighters' Club 4; Juniar-Seniar Pragram 3

J. B. Brawn
F.F.A. 1, 2, 3. 4; Track Team 2, 3, 4; F.F.A. String Band 1, 2, 3, 4.

Sara Brawn
Band 2; 4-H Club 1, 2, 3, 4; Square Dance Team 3, 4; Juniar-Seniar Pragram 3; Usher, Juniar Play 3; Baaster Club 1, 2, 3; F.T.A. 4; Civil Air Patral 4; Office Staff 4; Library Staff 4; Attendant to Huddle Queen 4; Beauty Attendant 3, 4; Usher at Seniar Play 4.

Beverly Bryant
Bond 1, 2, 3, 4; Latin Club 1, 2; Glee Club 1, 2, 3; Brevardier Staff 3, 4; Junior-Seniar Program 3; Dramatics Club 4; Morshal at Graduatian 3.

Lowell Brysan
Square Dance Team 1, 2, 3, 4; Football Team 2, 3, 4; Basketball Teom 2, 3, 4; Juniar Play 3; Managram Club 2, 3, 4; Vice-President, Seniar Class 4; Key Club 3, 4; Dramatics Club 4; Fire Fighters' Club 4; Civil Air Patrol 4; Juniar-Seniar Pragram 3; Homeroom Treasurer 1; Baseball Manager 2; Football Team Manager 1; 4-H Club 1; "Wha's Wha" 4.

Winifred Buckner
Journalism Club 2, 3; Baoster Club 2, 3; 4-H Club 2, 3, 4; Library Club 3, 4.

Patsy Burns
Glee Club 1, 2, 3, 4; Dramatics Club 4; F.T.A. 4; Junior-Seniar Pragram 3; Braadcaster Staff 4; Jaurnalism Club 3, 4; Program Chairman, Hameroom 3, 4; 4-H Club 1, 2, 3, 4.

Gardan Byrd
F.F.A. 1, 2, 3, 4, Reparter—4; Junior-Seniar Pcagram 3; Auduban Club 3; Sock Race 3; Parliamentary Pracedure Team 4; F.F.A. Track Team 4; Student Council 2.

Walter Cantrell
4-H Club 1, 2, 3, 4; Latin Club 1, 2, 3, 4; Beta Club 2, 3, 4, Carrespanding Secretary—4; Auduban Club 3; Junior-Senior Pragram 3; Faatball Team 3, 4; Praperty Manager, Juniar Play 3; Brevardier Staff 3, Advertising Manager—4; Marshal at Graduation 3; Chemistry Medal 3; Key Club 4, Secretory—4; Student Cauncil 4, Secretary—4; First Honor Student 4; 4-H Club 1, 2, 3, 4, Vice President—4.

Jahn Canup
F.F.A. 1, 2, 3, 4; Fire Fighters' Club 4.

Wilma Carr
F.H.A. 1, 2, 3, 4; 4-H Club 1, 2, 3, 4; Glee Club 1, 2, 3; Booster Club 1, 2, 3, 4; Library Staff 3; F.T.A. 4.

Mildred Chappell
Glee Club 1; Latin Club 1, 2, 3, 4.

Marilyn Christensen
Glee Club 3, 4; F.T.A. 1, 2, 3, 4; 4-H Club 1, 2, 3; Dramatics Club 1; Library Club 1, 2, 3, 4; Library Assistant 1, 2, 3, 4; F.H.A. 1, 2, 3; Juniar Play Cast 3; Hamecaming Attendant 1.

Jae Camptan
F.F.A. 2, 3, 4; Key Club 3, 4; Monagram Club 2, 3, 4; Faatball Teom 1, 2, 3, 4; Baseball Team 1, 2, 3, 4; Juniar-Senior Pragram 3; Trock Team 3, 4.

Margaret Coren
Glee Club 1; Latin Club 1, 2, 3, 4; F.T.A. 4; 4-H Club 1.

Hamer Cax
Basketball Team 2, 3, 4; Baseball Team 3, 4; Square Dance Team 3, 4; Monogrom Club 3, 4; Key Club 2, 3, 4; Latin Club 2, 3, 4; Civil Air Patral 4; Fire Fighters' Club 4; Juniar-Senior Pragram 3; Treosurer, Key Club 4; 4-H Club 1, 2; Escart, Hamecoming 4.

Harald Crane
F.F.A. 1, 2, 3, 4.

Caralyn Daniels
Band 1; 4-H Club 1, 2, 3, 4; Square Dance Team 3, 4; Basketball Team 1, 2, 3, 4; Managram Club 2, 3, 4; Juniar-Senior Pragrom 3; Latin Club 2, 3, 4; Booster Club 2, 3, 4; Juniar Play Prampter 3; Glee Club 1, 2, 3; F.T.A. 4; Civil Air Patral 4; Office Staff 4; Library Staff 4; Hameraom Program Chairman 2.

Bill Davis

Ed Davis
4-H Club 1, 2, 3; Science Club 1; Camera Club 2; Blue Devil 3, 4.

Bessie Debord
4-H Club 1, 2, 3, 4; Glee Club 1, 2, 3, 4; Juniar-Seniar Pragram 3; Latin Club 2, 3, 4; Baaster Club 1, 2, 3, 4; F.T.A. 4; Dramatics Club 4; Office Staff 3.

Senior Directory

Imogene Fortune
F.H.A. 1 2, 3, 4; 4-H Club 3, 4; F.T.A. 4.

Martha Fortune
Jaurnalism Club 1, 2, 3, 4; Braadcaster Staff 1, 2, Feature Editar—3, Editar—4; Editars' Raund Table 4; Glee Club 1, 2, 3; Baaster Club 1, 2, 3; Managram Club 3, 4; Basketball Team 1, 2, 3, 4; Juniar Play Cast 3; 4-H Club 1, 2, 3, 4, President—4; Latin Club 3, 4; Office Staff 2; Juniar-Seniar Pragram 3; Beta 2, 3, 4; Dramatics Club 4; F.T.A. 4; F.H.A. 1, 2, 3, 4; Majarette 2, 3, 4; Huddle Queen 4; Marshal at Graduatian 3; Hameraam Secretary 2; "Wha's Wha" 3, 4; Hameraam Reparter 1; First Hanar Student 4.

Jeanette Foster
F.H.A. 1, 2; Brevardier Staff 3, 4.

Jack Frady
F.F.A. 1, 2, 3, 4; Fire Fighters' Club 3, 4; Bus Driver 3, 4; F.T.A. 4; Dairly Cattle Judging Team 3.

Barbara Galloway
F.H.A. 1, Treasurer—2, Reparter—3; F.T.A. 4; Dramatics Club 4; Hameraam Vice-President 4; 4-H Club 1, 2, 3, 4; Juniar-Seniar Pragram 3; Treasurer, Hameraam 3.

Joyce Galloway
Hameraam President 3; 4-H Club Secretary 1, 2; Glee Club 1, 2, 3, 4, Vice President—4; Beta Club 2, 3, 4, Secretary—4; Dramatics Club 4; Office Staff 3, 4; Library Staff 1, 2; Brevardier Staff 3, 4; Assistant Schaal Pianist 3; Schaal Pianist 4; Marshal at Graduatian 3; F.T.A. 4; Latin Club 1, 2, 3, 4; Hanar Student 4.

James Gosnell
F.F.A. 1, 2, 3, 4; 4-H Club 1, 2, 3, 4; F.F.A. Seed Cantest 3, 4; Assistant Bus Driver 3, 4.

Roberta Harris
Student Cauncil 1, 3, 4; Beta Club 2, 3, 4, President—4; President Hameraam—1; Treasurer, Hameraam 4; Juniar-Seniar Pragram 3; Chief Usher, Juniar Play 3; Latin Club 2, 3, 4, Secretary 3; Marshal at Graduatian 3; "Best All Araund" 4; F.T.A. 4; Glee Club 1, 2, 3, 4, President and Student Directar—4; 4-H Club 1, 2, 3—Vice President, Dramatics Club 4; Brevardier Art Staff 2, 3; Literary Editar—4; "Wha's Wha" 3, 4; Delegate ta Beta Canventian 3, 4; Seniar Play Cast 4.

Annie Heath
Latin Club, 2, 3, 4; Baaster Club 3; Office Staff 4; F.T.A. 4.

Frances Heath
4-H Club 2; F.H.A. 2, 4.

Molly Heath
Baaster Club 1, 2; 4-H Club 1, 2, 3, 4; Glee Club 1; F.T.A. 4; Secretary F.H.A. 4; Vice-President Library Staff 4; Library Club 4; Juniar Play 3.

Helen Hefner

Joe Henderson
F.F.A. 1, 2, 3, 4; F.F.A. Craps Cantest 2, 3, 4; Fire Fighters' Club 3, 4; Faatball Team 2; F.F.A. Track Team 3, 4.

Nell Hogsed
Latin Club 1, 2, 3, 4; Glee Club 1, 2, 3; 4-H Club 1, 2, 3, 4; Baaster Club 1.

Elizabeth Holden
4-H Club 1, 2, 3, 4; Juniar Play Prampter 3; F.T.A. 4.

Annie Hollifield
Latin Club 1, 2, 3, 4; Beta Club 3, 4; Jaurnalism Club 3, 4; Baaster Club 3; Braadcaster Staff 4; Office Staff 4; Hameraam Treasurer 2; Hameraam President 4; Secretary F.T.A. 4.

Mary Alice Houston
F.H.A. 1, 2, 3, 4, Treasurer—4; Baaster Club 1, 3; Library Staff 4; Pragram Chairman 4; Library Club 4; 4-H Club 1, 2; Glee Club 1.

Becky Hudson
Basketball Team 1, 2, 3, 4; Glee Club 1, 2, 3; F.H.A. 2; Baaster Club 1, 2; Brevardier Staff 3, 4; Managram Club 1, 2, 3, 4; Dramatics Club 4.

Morgan Hunter
Band 1, 2, 3, 4, Drum Majar—4; Band Captain 3, 4; F.F.A. Club 1, 2, 3, 4; F.F.A. Officer 2, 3; Brevardier Staff 3, 4; Public Speaking 3, 4; Fire Fighters' Club 4; "Wha's Wha" 4; 4-H Club 1, 2, 3, 4; 4-H Club Officer 1, 2, 3, 4; Civil Air Patral 4; Assistant Bus Driver 4.

Shirley Johnson
Cheerleader 4; Managram Club 4; Baaster Club 1, 2, 3, 4; Dramatics Club 4; F.T.A. 4; Jaurnalism Club 2, 3, 4; Braadcaster Staff 3, 4; Office Staff 4; Latin Club 1, 2, 3, 4; Glee Club 1, 2, 3, 4; Square Dance Team 1, 2, 3; Juniar-Seniar Pragram 3; Spansar, Optimist Bawl 3; Manager, Basketball Team 2; Huddle Queen Attendant 4; 4-H Club 1, 2, 3, 4, Officer—4; Seniar Play Cast 4.

Bob Kellar
Beta Club 2, 3, 4; Student Cauncil 4; Latin Club 1, 2, 3, 4; Prajectianist 2, 3, 4; Auduban Club 1, 2, 3; Glee Club 1, 2, 3; Band 1, 2, 3, 4; Assistant Business Manager, Braadcaster 3; Business Manager, Braadcaster 4; Jaurnalism Club 3, 4; Juniar Play Cast 3; "Juniar Wha's Wha" 3; Civil Air Patral 4; Juniar-Seniar Pragram 3; Delegate ta Beta Canventian 3; Delegate ta Engineers' Club Canventian 4; Seniar Play Cast 4.

Donald Kilpatrick
Bus Driver 2, 3, 4.

Pat Kimzey
Latin Club 1, 2; Glee Club 1, 2; 4-H Club 1, 2, 4; Beta Club 2, 4; Alternate an Debating Team 2; Debating Team 4; Office Staff 2; Schaal Stare 2.

Jim Kimzey
Latin Club 1, 2, 3, 4; Square Dance Team 1, 2, 3, 4; Basketball Team 2, 3; Faatball Team 2, 3, 4; Key Club 1, 2, 3, 4, Vice President—3; Juniar-Seniar Pragram 3; Civil Air Patral 4; Juniar Play Cast 3; Dramatics Club 4; 4-H Club 1, 2; Debating Team 2, 3, 4; Brevardier Staff 3, 4, Business Manager—4; Beta Club 2, 3, 4; Debating Medal 2, 3, 4; Fire Fighters' Club 4; "Wha's Wha" 4; Graduatian Marshal 3; Hanar Student 4; Seniar Play Cast 4.

Mary Jane King
Latin Club 4; Glee Club 4; F.H.A. 1, 2, 3, 4; F.T.A. 4.

Dottie Kizer
Latin Club 1, 2, 4; Baaster Club 1; Dramatics Club 4; Jaurnalism Club 1, 2, 4; Braadcaster Staff 1, 2, 4, Ca-Feature Editar—4; Glee Club 1, 2, 4.

Betty Lambert
Jaurnalism Club 3, 4; Braadcaster Staff 3, 4; Baaster Club 1, 2; Glee Club 1, 2; Beta Club 4; F.T.A. 4; Dramatics Club 4; Latin Club 1, 2, 3, 4; 4-H Club 1; Juniar-Seniar Pragram 3.

Senior Directory

Bill Londreth
F.F.A. 1, 2, 3, 4; Glee Club 1, 2; F.F.A. Band 1, 2, 3, 4; Student Cauncil Treasurer 4.

Mory Ellen Loftis
Beta Club 2, 3, 4; Latin Club 1, 2—Treasurer 2; Glee Club 1, 2, 3; Girls' State 3; Graduatian Marshal 3; Juniar-Seniar-Banquet 3; Vice-President, Hameraam 4; Brevardier Staff 3, Ca-Editar—4; Bialagy Medal 2; Mast Likely ta Succeed 4; F.T.A. Sangleader 4; Baaster Club 1, 2; First Hanar Student 4; "Wha's Wha" 4; Beta Club Canventian 3, 4; Office Staff 2.

Judy Lyon
Glee Club 1, 2, 3; Latin Club 2, 3, 4; Baaster Club 1; Band 1; Dramatics Club 4; 4-H Club 2; F.T.A. 4; Juniar-Seniar Pragram 3.

Dixie Morcum
Latin Club 1, 2, 3; Library Club 4—Secretary 4; Library Assistant 4; D.A.R. Gaad Citizen 4.

Rheo Morsholl
Baaster Club 1, 2, 3; Managram Club 2, 3, 4; Basketball Team 2, 3, 4; Glee Club 1, 2, 3; 4-H Club 1, 2, 3, 4; Latin Club 2, 3, 4; Dramatics Club 4; F.H.A. 3, 4.

Fred McColl
F.F.A. 1, 2, 3, 4; Brevardier Staff; Auduban Club 1, 2, 3.

Thomos McColl, Jr.

Thomas McColl
Auduban Club 3.

Groce McCrory
Baaster Club 1, 2, 3; Manager, Basketball Team 3, 4; F.H.A. 3, 4, Histarian 3, 4; F.T.A. 4; Latin Club 2, 3, 4; Hameraam Treasurer 3; 4-H Club 1, 2; Dramatics Club 4.

John McCrary
Managram Club 3, 4, Ca-Business Manager—4; F.F.A. 1, 2, 3, 4, Treasurer—4; F.F.A. Field Day 3, 4; Ritual and Parliamentary Pracedure Team 4; Faatball Team 1, 2, 3, 4, Ca-Captain—4; Track Team 3, 4; Key Cliub 3, 4; Student Cauncil President 4; Bus Driver 3, 4; Brevardier Staff 3, Sports Editar—4; Bays' State 3.

Lynn McGoha
F.F.A. 1, 2, 3, 4; Faatball Team 1, 2, 3, 4; Juniar-Seniar Pragram 3; Managram Club 2, 3, 4; Key Club 3; Brevardier Staff 3, 4—Sports Editar; F.T.A. Vice President 4; F.F.A. Public Speaking 3; Cuddle King 4.

Chorles McGee
F.F.A. 1, 2, 3; Beta Club 2, 3; Fire Fighters' Club 4; President af Class 1; Vice President af Class 2; Juniar Play 3; Saphamare Play 2.

Joon McGee
F.H.A. 1.

Mory Meece
F.H.A. Club 1, 2, 3, 4.

Jonet Miller
Baaster Club 1; Glee Club 1; 4-H Club 1; F.H.A. Club 1; Latin Club 2, 4; Beta Club 2, 4; Dramatics Club 4; Art Editar, Brevardier 4.

Horold Morris
President, Fire Fighters Club 4; Juniar-Seniar Pragram 3; Manager Baseball Team 1.

Potsy Nicholson
Baaster Club 1, 2, 3, 4; Square Dance Team 2, 3, 4; Cheerleader 2, 3, 4; Chief Cheerleader 4; Basketball Team 3, 4; F.T.A. 4; Usher, Juniar Play 3; Managram Club 3, 4; Latin. Club 1, 2, 3, 4; Glee Club 1, 2, 3; Beauty Attendant 1, 2, 3; Huddle Queen Maid af Hanar 4; Juniar-Seniar Pragram 3; Optimist Bawl Cheerleader 3; "Wha's Wha" 4; Secretary af Hameraam 3; Brevardier Staff 3, 4.

Horry Nicholson
F.F.A. 1, 2, 3, 4; Bus Driver 4.

John Norville
Latin Club 2, 3, 4; Beta Club 2, 3, 4; Delegate Beta Canventian 3, 4; Glee Club 2, 3; Auduban Club 2; Library Staff 3; Library Club—Cammittee Chairman 4; Brevardier Assistant Business Manager 3—Literary Editar 4; Juniar-Seniar Pragram 3; Debate Team Alternate 4; Dramatics Club 4; Graduatian Marshal 3; 4-H Club 2; Civil Air Patral 4; Hanar Student 4.

Ted Owen
F.H.A. 1, 2, 3, 4; President Parliamentary Pracedure Team 4; Juniar-Seniar Pragram 3; Band 1; Assistant Bus Driver 4.

Fred Porker
4-H Club 1, 2, 3, 4; F.F.A. 1, 2, 3, 4; Brevardier Staff 3, 4; Bus Driver 4.

Arvello Parker
Baaster Club 1, 2, 3; Basketball 1, 2, 3; F.H.A. 3, 4; Glee Club 1, 2, 3; Jaurnalism 2, 3, 4; Treasurer, Juniar Class 3; Treasurer, Seniar Class 4; Managram Club 4; F.T.A.; Track Team 3; Juniar Play Cast 3; Dramatics Club 4.

Keith Porker
Student Cauncil 1, 4; Beta Club 2, 3, 4; Auduban Club 3; Latin Club 1, 2, 3; F.F.A. 3, 4; 4-H Club 1, 2, 3, 4; Dramatics Club President 4; Delegate ta Beta Club Canventian 3; Seniar Superlative 4; Brevardier Staff 3, Ca-Editar—4; Student Bus Driver 4; F.F.A. Public Speaking Cantest 4; Basketball Team 3, 4; Glee Club 2, 3; Hanar Student 4; Graduatian Marshal 3; "Wha's Wha" 4; Juniar-Seniar Pragram 3.

Jo Anne Potterson
4-H Club 1, 2, 3, 4; Jaurnalism Club 3; Glee Club 1, 2, 3; Dramatics Club 4; F.T.A. 4; Juniar-Seniar Pragram 3; F.H.A. 1, 2.

Pot Potterson
Cheerleader 2, 3, 4; Cheerleader in Optimist Bawl 3; Baaster Club 1, 2, 3, 4; Square Dance Team 3; Latin Club 1, 2, 3, 4; Jaurnalism Club 1, 2, 3, 4; Braadcaster Staff 1, 2, 3, 4, Sports Editar—4; Band 1; Juniar Play Cast 3; Juniar-Seniar Pragram 3; Managram Club 3, 4; Dramatics Club 4; F.T.A. 4; Office Staff 4; Seniar Play Cast 4.

Roonn Peterson
Jaurnalism Club 3, 4; Braadcaster Staff 3, 4; 4-H Club 1, 2, 3, 4; Dramatics Club 4; Beta Club 2, 3, 4; Baaster Club 1, 2; Student Cauncil 4; Glee Club 1, 2, 3, 4; Juniar-Seniar Pragram 3; "Wha's Wha" 4; F.T.A. 4; Hameraam President 4; Vice-President Hameraam 1.

Eddie Phillips
Bible Club 1—Vice-President 2; 4-H Club 1, 2; Band 2; State Band Cantest 2; J. V. Faatball 2; Bus Driver 2; Student Cauncil Alternate 2; Juniar-Seniar Pragram 3; Auduban Club 3; Hamecaming—Escart 4; Fire Fighters' Club 4.

Chorles Pierson
Faatball Team 1; Managram Club 3, 4; Basketball Team Manager 3, 4; Key Club 3, 4; Dramatics Club 4; Library Staff 4; Baseball Team Manager 3, 4; Seniar Play Cast 4.

Violo Poteet
4-H Club 1, 2, 3, 4; Basketball Team 1, 2, 3; Managram Club 2, 3, 4; Juniar-Seniar Pragram 3; Baaster Club 1, 2, 3; Glee Club 1, 2, 3, 4; F.T.A. 4; Secretary, Seniar Class 4; Hameraam Secretary 4; Vice-President 4-H Club 2, 4; Office Staff 3; Latin Club 1, 2, 3, 4.

Senior Directory

Clara Rackley
F.H.A. 1, 2; Lotin Club 3, 4; Comero Club 1; Office Stoff 1, 2, 3, 4; F.T.A. 4.

Vera Rahn
Booster Club 1, 2, 3; Lotin Club 1, 2, 3, 4; Glee Club 1; Junior Ploy Cost 3; Junior-Senior Progrom 3; Dromotics Club 4.

Joyce Raxter
Lotin Club 1, 2, 3, 4; Booster Club 1, 2, 3, 4; 4-H Club 1, 2, 3, 4; Dromotics Club.

Charles Ray
Student Council 2, 3; Audubon Club 3; F.F.A. Club 1, 2, 3, 4; F.F.A. Trock Teom 4—Sentinel 4; F.F.A. Porliomentory Procedure Teom 4; Homeroom Closs Officer 3; Fire Fighters Club 4.

Harmon Ray
F.F.A. 1, 2, 3, 4; 4-H Club 1, 2, 3, 4; Student Bus Driver 4.

Patsy Reid
Booster Club 1, 2,; Glee Club 1, 2, 3; Monogrom Club 2, 3, 4; Lotin Club 1, 2, 3, 4; Office Stoff 2, 3, 4; 4-H Club 1, 2; Squore Donce Teom 2, 3.

Barbara Robinson
F. H. A. 1, 2, 3, 4.

Ann Rogers
4-H Club 1, 2, 3, 4; F.H.A. Club 1, 2, 3, 4; Woitress Junior-Senior Bonquet 3; Woitress Fother-Son Bonquet 2.

Nell Rogers
Booster Club 1, 2; F.H.A. Club 1, 2, 3, 4; Woitress Junior-Senior Bonquet 2; Woitress Fother-Son Bonquet 2.

Shirley Rogers
Glee Club 1, 2, 3, 4; Lotin Club 1, 2, 3, 4; Office Stoff 2, 3, 4; High School Bond 1, 2, 3, 4; Majorette 3, 4; Booster Club 3; Brevordier Stoff 3—Photogrophy Editor 4; F.T.A. Club 4; Beto Club 4; Dromotics Club 4; Editor's Round Toble 4; Senior Ploy Cost 4; Woitress, Junior-Senior Bonquet 2; Junior-Senior Progrom 3.

Dorothy Saxton
F.H.A. Club 1, 2, 3—Progrom Choirmon 4; Homeroom Secretory 1; F.T.A. Club 4; Glee Club 1; Booster Club 1.

Rhoda Scott
Glee Club 1, 3; Office Stoff 3; F.H.A. Club 1, 3; Treosurer of F.H.A. 3; Teens' Club 1, 3; School Store 1, 3; Junior Ploy Cost 3; Softboll 3; Usher ot Groduotion 3; Secretary Student Council 3; Usher ot Boccoloureote Sermon 3; Junior-Senior Progrom 3; F.H.A. 2, 4; Glee Club 2; Booster Club 2.

Gertha Shipman
F.F.A. 1, 2, 3, 4; Audubon Club 3.

Jo Ann Siniard
F.H.A. 1, 2, 3, 4; Junior-Senior Progrom 3; 4-H Club 1, 2; F.T.A. 4.

Paul Sitton
F.F.A. 1, 2, 3, 4; 4-H Club 1; Audubon Club 3.

Jason Smith
Monogrom Club 3, 4; Footboll Teom 1, 2; Bosketboll Teom 1, 2, 4; Key Club 3, 4.

Nell Stamey
Glee Club 1, 2; 4-H Club 1, 2; Library Club 4.

Donnie Strickland
Sports Club 1, 2, 3; Science Club 1, 2, 3; Dromotics Club 3; Fire Fighters' Club 4; Bosketboll Teom 4.

Charles Suttles
Boseboll Teom 1; Footboll 2, 3, 4; Trock Teom 3; Dromotics Club 4.

Martha Talley
Booster Club 1, 2, 3, 4; F.H.A. 1, 2, 3, 4; Glee Club 1, 2, 3; Journolism Club 2, 3, 4; Broodcoster Stoff 3, 4; Monogrom Club 2, 3, 4; Basketboll Teom 2, 3, 4; 4-H Club 1, 2, 3, 4—Song Leoder 4; Huddle Queen Attendont 4; Junior-Senior Progrom 3; Civil Air Potrol 4; F.T.A. 4; Trock Teom 3; Lotin Club 1, 2, 3, 4.

Ray Talley
Key Club 1, 2, Secretory—3, President—4; Boseboll 3, 4; Boseboll Teom Monoger 1, 2; Glee Club 1, 2, 3; Lotin Club 2, 3, 4; Monogrom Club 3, 4; Journolism Club 4; Broodcoster Stoff 3, Co-Sports Editor—4; Junior Ploy Cost 3, Squore Donce Teom 4; Dromotics Club Secretory 4; 4-H Club 1, 2; Deboting Teom 3, 4; Deboting Medol 3, 4; Escort, Homecoming 4, Senior Ploy Cost 4; "Who's Who" 3, 4.

Joan Teague
Ecusto Bond 2, 3; Office Stoff 2, 3, 4; Brevordier Stoff 3, Literory Editor—4; Lotin Club 1, 2, 3; Student Council 1, 2, 3, 4; President Homeroom 1; Vice-President Homeroom 3; Reporter Homeroom 2; Treosurer, Homeroom 4; Beto Club 2, 3, 4—Vice-President 4; Delegote Beto Club Convention 3, 4; Beouty Attendont 2; Huddle Queen Attendont 4; Broodcoster Stoff 2; Journolism Club 2; Booster Club 3; Dromotics Club 4; Chief Groduotion Morshol 3; Junior Ploy Cost 3; Junior-Senior Progrom 3; Secretory, Junior Closs 3; Alternote Debote Teom 3; Debote Teom 4; Debote Medol 4; "Who's Who" 2, 4; Alternote Girls' Stote 3; Senior Ploy Cost 4.

Robert Earl Tinsley
Bus Driver 4; F.F.A. 1, 2, 3, 4; Fire Fighters' Club 4.

Ted Whitmire
Lotin Club 2, 3, 4; Monogrom Club 2, 3, 4.

Doris Willingham
Junior-Senior Progrom 3; Lotin Club 1, 2, 3, 4; Journolism Club 1, 2, 3, 4; Broodcoster Stoff 1, 2, 3, 4, Monoging Editor—4; Beto Club 2, 3, 4; Office Stoff 2, 4; Dromotics Club 4; Delegote, Beto Club Convention 3, 4; Student Council 4; Groduotion Morshol 3; Property Monoger, Junior Ploy 3; Secretory Homeroom 2.

John Wright
Bus Driver 4.

"No More Homework"

2 + 2 = 5

"Noel"

Broin?

Hunt 'n Peck

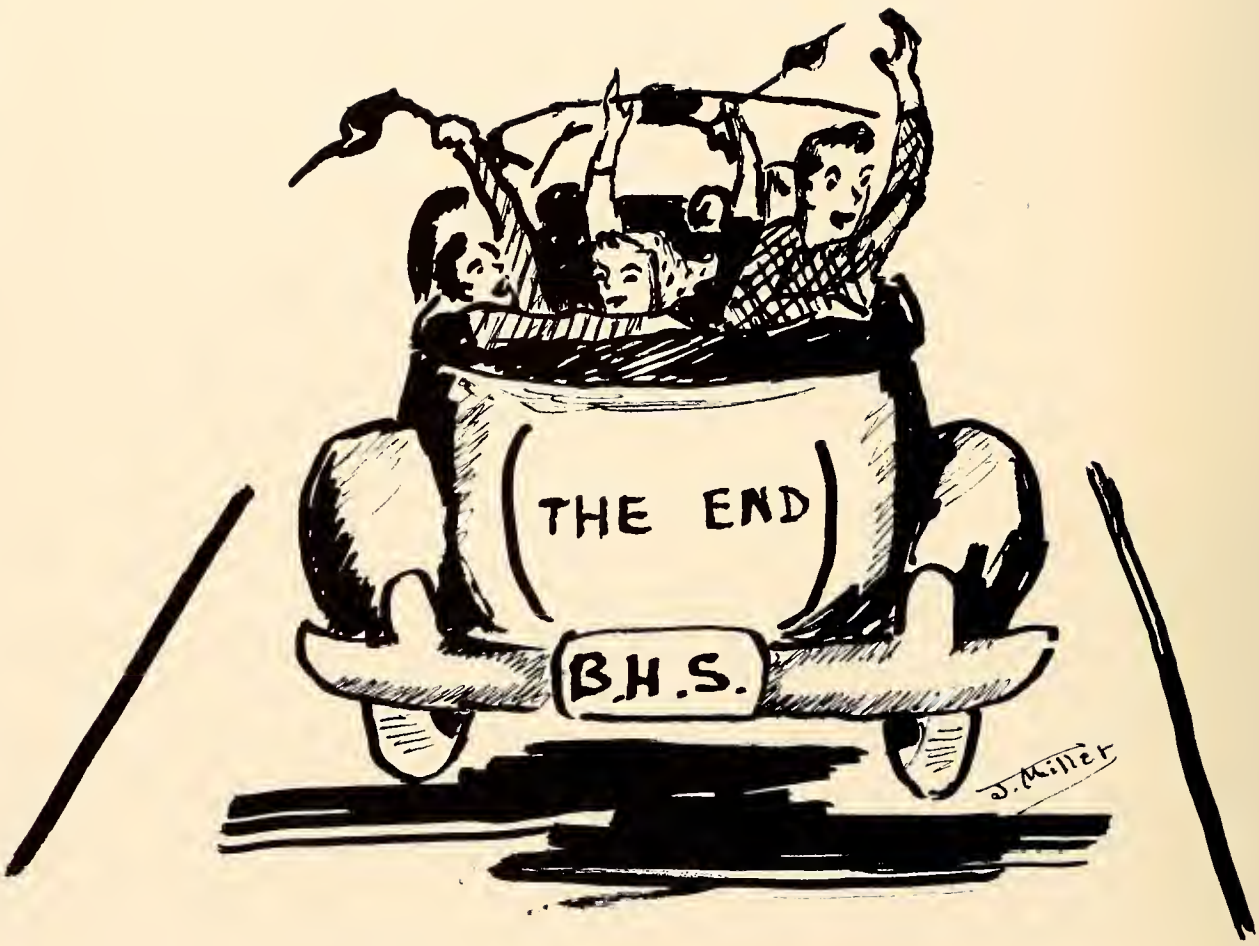
THE END
B.H.S.
J. Miller

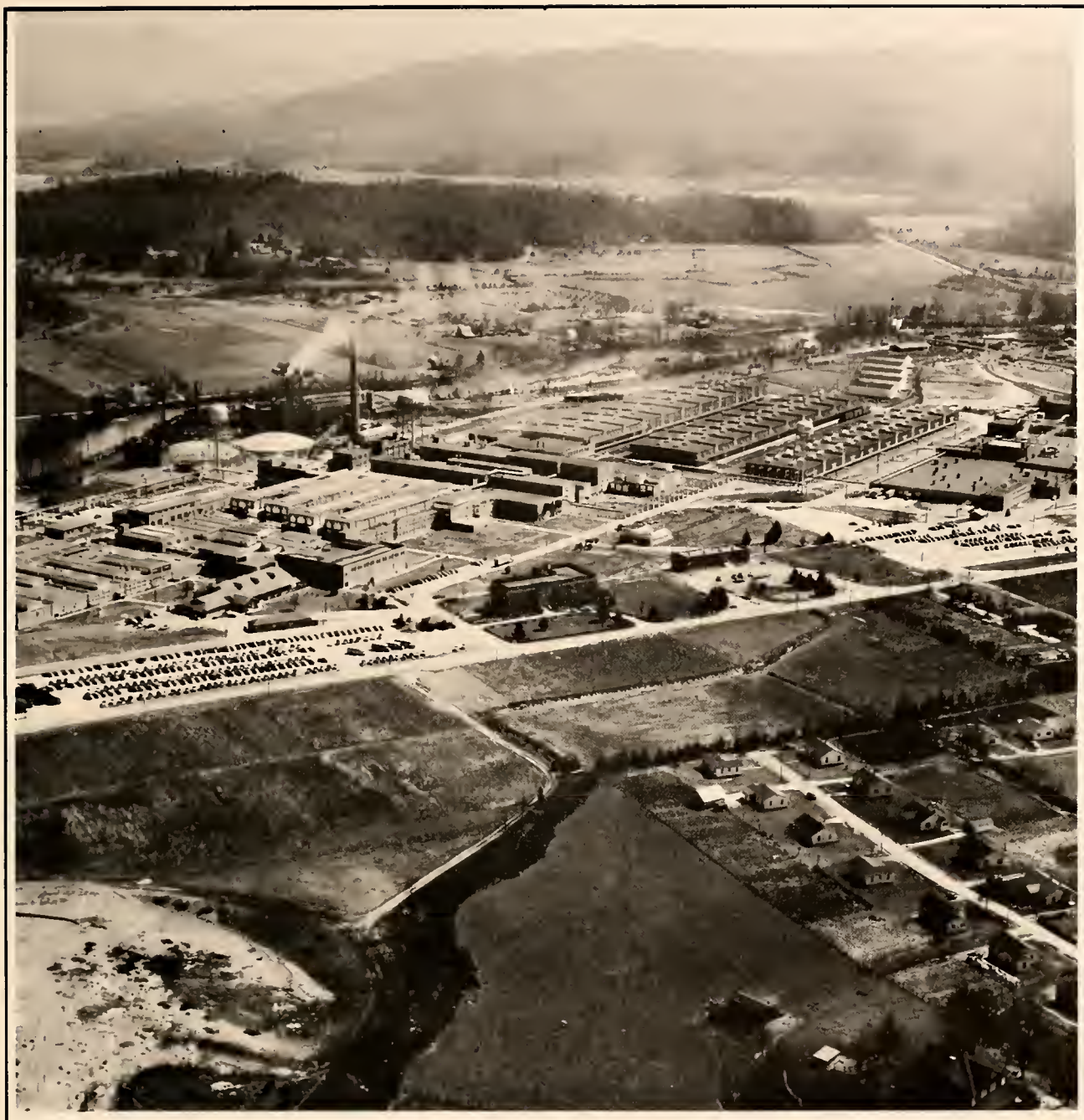

ECUSTA PAPER CORPORATION

Pisgah Forest, North Carolina

Subsidiary of Olin Industries, Inc.

Makers of the

World's Finest Cigarette Paper

and

Olin Cellophane

Congratulations from

CLEMSON AND CO-ED THEATERS

Brevard, North Carolina

The Transylvania Times

"A Prize - Winning Paper"

WPNF

Located Adjacent to

the Beautiful Campus of

Brevard College

For the Best in Radio Entertainment,

Keep Your Dial

Set At

1240

WPNF

Brevard, North Carolina

Biltmore Dairy Farms

Supreme in Quality

Phone 3-2321

Jones'

News Stand

"As good as the best and better than most."

Pressley and Osborne

Standard Fixtures

Dial 3-2121 Brevard

Dial 4263 Hendersonville

Southern Dairies

Sealtest Ice Cream and Milk

Ralph Parrish, Mgr.

Dial 2-3621 Box 88

Brevard, North Carolina

Bonnell's

62 West Main Street Dial 2-1921

Paint and Wall Paper

and

Drapery and Hardware

Fishing Equipment

—COURSES *of* STUDY—

WOMEN: Medical Secretarial; Executive Secretarial; Legal Secretarial; Complete Business.
MEN: Accounting and Office Machines; Higher Accounting and Business Administration; Motor Traffic Management.

Write For Our New Catalog

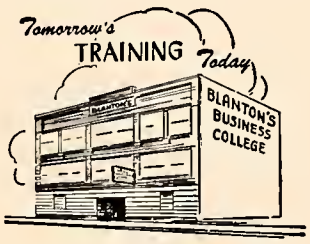

Blanton's BUSINESS COLLEGE AND TRAFFIC MANAGEMENT SCHOOL

126 College Street Asheville, N. C.

Brevard College

A College With a Program
For Students With a Purpose

Trantham's Department Store

Ready to Wear

Dry Goods and Shoes

Boyd's Esso

and Recapping Service

Phone 2-4801 North Brevard

Chicken Kitchen

Chicken-in-the-Basket

Barbecue Our Speciality

Charlie Owenby

Brevard, N. C. Dial 2-6231

When It's Flowers
Say it with Ours

Tankersley's Florist

Dial 2-3421: Night 3-3151

BREVARD HARDWARE

Opposite the Court House

Compliments of

HOUSTON FURNITURE COMPANY

53-55 East Moin Street, — Diol 2-2241

Compliments of

SMITH AND GRAY BARBER SHOP

B. & B. FEED AND SEED COMPANY

FEEDS, SEEDS, FLOUR, ond FERTILIZER

BREVARD RADIO AND T.V.

Emerson Rodia & T.V. Soies and Service,

Dial 2-2631.

PATTON'S GULF SERVICE

Brevord, North Corolino

Congratulations and Best Wishes to

Brevard High School and Class of '54

Manager, A. & P. Super Morket

Harry Sellers

Compliments of

BRUNSWICK BILLIARDS

MANAGED BY MARK FLYNN

DIAL 2-4401

CASH AND CARRY SUPER MARKET

Extends Congratulations and Best Wishes to

THE CLASS OF '54

Curtis Kelly, Owner

Sincere Wishes to the Faculty and Class of '54

BREVARD JEWELERS AND GIFTS

Opposite the Court House

Dial 2-1801

Brevard, North Carolina

AUSTIN'S STUDIO

Records, Sheet Music, Partraits

And all Branches af Phatagraphy

DIAL 3-3111

Brevard, North Caralina

MEET YOUR FRIENDS AT

VARNER'S AND LONG'S

Brevard's Most Popular Drug Stores

EDDIE VARNER, Mgr.

Your Walgreen Agency

DIAL 3-3311 Brevard, North Carolina

KRISPY GLAZE DO-NUT
AND PASTRY SHOP

116 S. Broad Street

PATTERSON'S
DEPARTMENT STORE

TAYLOR'S ESSO SERVICE

Corner Broad and Jordon Street

MACFIE'S DRUG STORE
"THE REXALL STORE"

Congratulations to The Class of 1954

GAITHER'S RESTAURANT

Home of Good Food

Rhododendron and Dogwood Rooms Available for

BANQUETS, PARTIES and CIVIC CLUBS

Brevard, North Carolina

Compliments of

MARTIN AND JONES
SHEET METAL SHOP

HAROLD'S SUPER STORE

North Brevard

PINE RIDGE GROCERY

DIAL 2-6131

We Deliver

Brevard Laundry and Coal Company

Phone 2-3231

PERKINS OIL COMPANY

ESSO PRODUCTS — Phone 3-3791

SAM'S DRIVE-IN

Where Your Friends Meet

NORTH BREVARD

BREVARD LUMBER COMPANY

DON JENKINS, Owner

BREVARD, NORTH CAROLINA

Compliments of

KEARNS GROCERY

PISGAH MILLS, INC.

Manufacturers of Fine Combed Yarns

BREVARD, NORTH CAROLINA

COMPLIMENTS OF

BRIDGES COAL AND OIL COMPANY

Phone 2-5121

COMPLIMENTS OF

TOWN 'N COUNTRY

HAYES MOTORS, INC.

Your Dodge and Plymouth Dealer

North Broad Street Brevard, North Carolina

MICY'S LAUNDRY

COURTEOUS SERVICE QUALITY WORK

243 King Street — Dial 3-2541

BREVARD AUTO PARTS

PARTS FOR CARS TRUCKS, TRACTORS

— Phone 3-4201 —

Your NAPA Jobber Is a Good Man to Know

GEORGE J. NEWMAN

East Main Street Dial 2-2631

Sales and Service

on Electrical and Mechanical Appliances

HART'S BARBER SHOP

For the Best in Barber Work

Phone 2-5981 — 3 East Main Street

BISHOP'S USED CARS

We Buy, Sell, and Trade

Our Heartiest Congratulations and Best of Good Wishes

To The Class of 1954

DUKE POWER COMPANY

"Serving the Piedmont Carolinas"

McCRARY AUTO SERVICE, INC.

Chevrolet and Oldsmobile Sales and Service

24-hour Light and Heavy Wrecker Service

BREVARD, NORTH CAROLINA

DIAL 2-1611

Compliments of

ASHEVILLE ARMY STORE

PISGAH CANDY COMPANY

WHOLESALE DISTRIBUTORS

Brevard, North Carolina

GALLOWAY'S RESTAURANT

Home of Country Ham and Western Steaks

Eat Here If It Kills You, We Need the Money

PETE BIKAS

BREVARD, NORTH CAROLINA

COMPLIMENTS OF

PISGAH BUILDERS SUPPLY, INC.

LUMBER and BUILDING MATERIALS

Dial 3-4611 and 3-4621

Boyd's Esso and Recapping Service

Phone 2-4801 — North Brevard

Compliments of

WESTERN AUTO

DIAL 2-5921

BREVARD BOWLING CENTER

North Caldwell Brevard, North Carolina

HILLTOP GROCERY

DIAL 3-3221 BREVARD, NORTH CAROLINA

SARRATT'S DRY CLEANERS

EXPERT DRY CLEANING

MOTHPROOFING — WATERPROOFING

ALTERING — REPAIRING

Call 2-1021 or 3-2541 For Delivery

COMPLIMENTS OF

ABERCROMBIE'S

HOME FURNISHINGS

Dial 2-5421

ELECTRIC SERVICE COMPANY

35 East Main Street

Phone 2-6741 Brevard, Narth Caralina

SLEDGE RADIO AND T. V.

ADMIRAL—MOTOROLA AGENCY

41 Narth Caldwell Street Phane 3-3911

SID BARNETT'S MACHINE SHOP

Pisgah Farest, Narth Caralina

Phone 2-4021

PLUMMER'S

PEARLMAN'S

FIRST FOR FURNITURE

East Main Street Brevard, Narth Caralina

COMPLIMENTS OF

BELK'S

CHICKEN KITCHEN

Chicken-in-the-Basket

Barbecue Our Specialty Charlie Owenby

DIAL 2-6231

Brevard, Narth Caralina

"SO-LONG"

Autographs

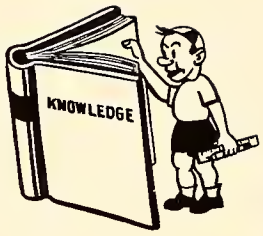

Autographs

Autographs

TRANSYLVANIA COUNTY LIBRARY
3 8079 1015 9975 1

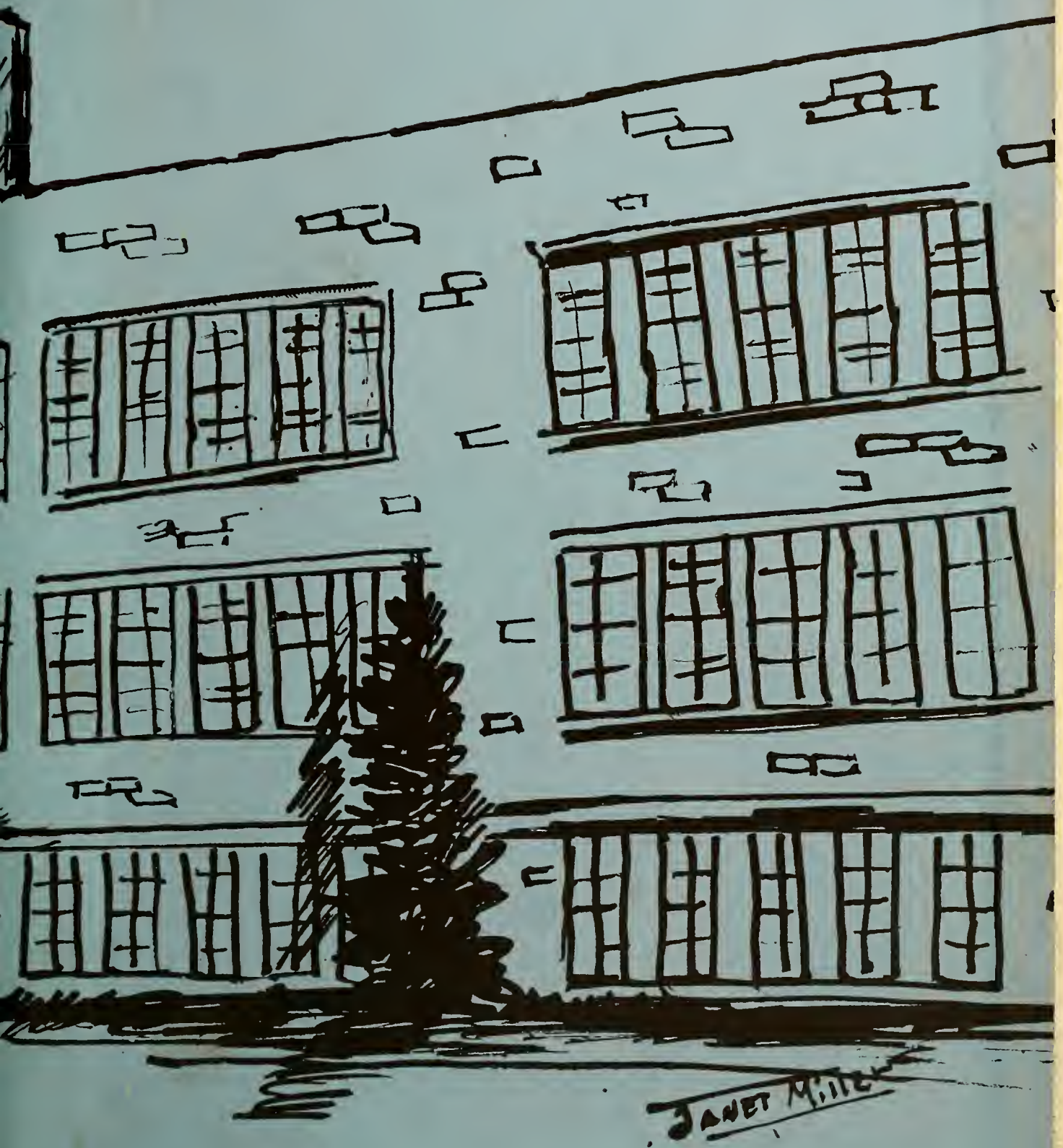
JANET MILLER

AMERI
YEAR
OWATONNA MIN
KING'S KRA